Polyscope '42

Elaine Irwin
Constance Hall 201

GEN

ALLEN COUNTY PUBLIC LIBRARY
3 1833 01819 4818

GENEALOGY
977.302
P39POL,
1942

Digitized by the Internet Archive
in 2011 with funding from
E-Yearbook.com

http://www.archive.org/details/polyscope1942brad

POLYSCOPE

1942

Bradley Polytechnic Institute

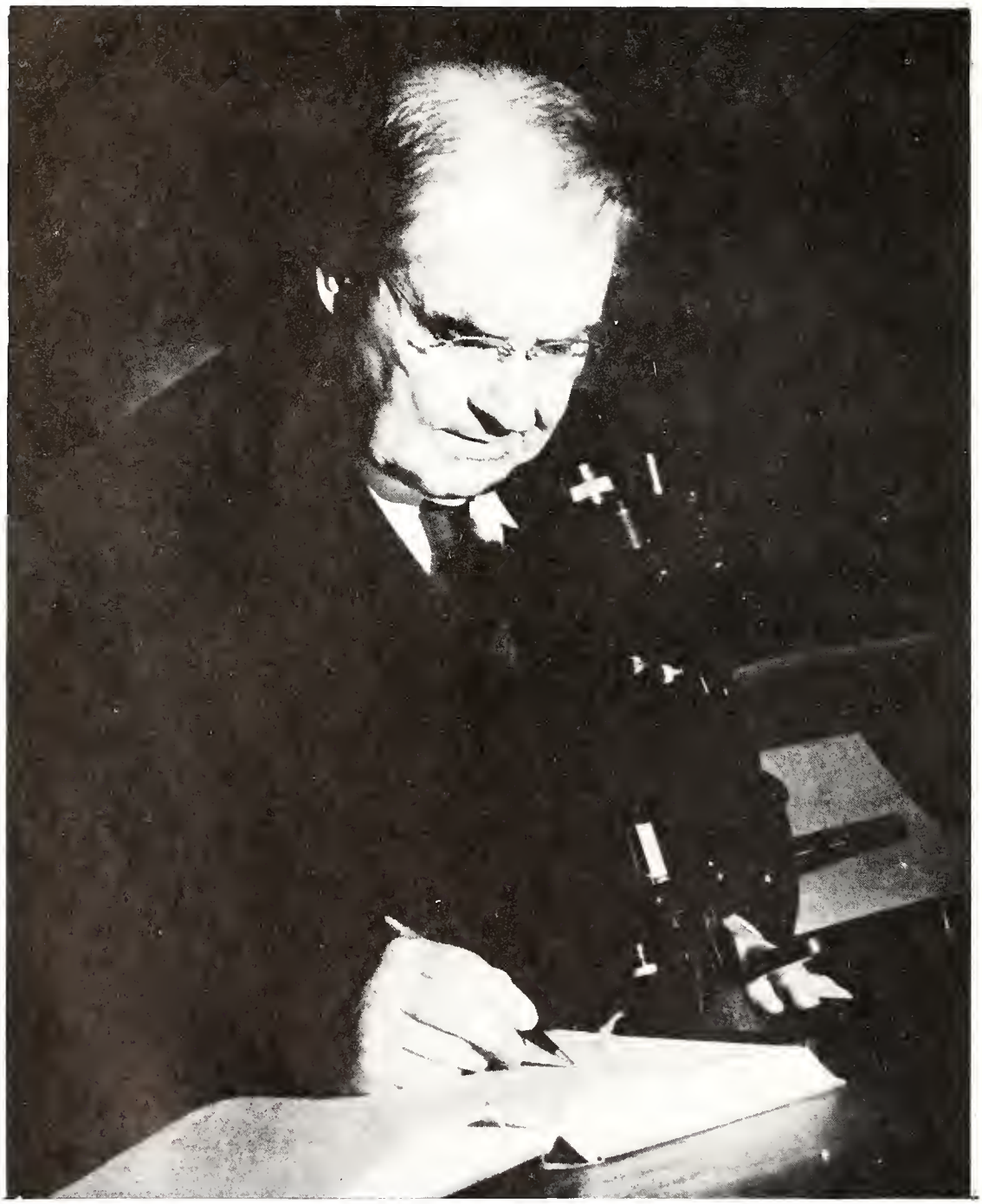

As a symbol of our sincerest appreciation, we dedicate the 1942 Polyscope to one of Bradley's highly esteemed pioneers—for his 13 years of unselfish service in our college; for his high standards of scholarship and discipline that have spurred many students to greater achievements for his sound class room philosophies; for his enthusiasm and interest in youth and all its activities; for being himself — Dr. Wales H. Packard.

11913-3

ADMINISTRATION

Frederic R. Hamilton

Olive B. White

C. W. Schroeder

THE DEANS

REGISTRAR

Asa Carter

Dorothy Adamson

BOARD OF TRUSTEES

President ..... Ross S. Wallace
Vice-President ..... Zealy M. Holmes
Secretary ..... Jacob Lentz
Treasurer ..... Harry C. Stone

Standing: Harold W. Lynch, H. Dale Morgan, George L. Luthy, J. T. Hunter.
Seated: Ross S. Wallace, Zealy M. Holmes, H. C. Stone, B. C. Heacock.
Not in picture: Thomas J. Lovelace.

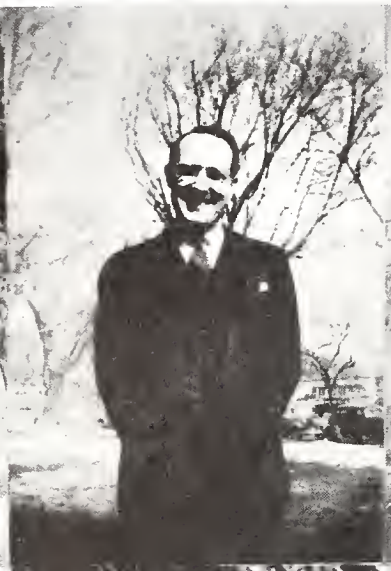

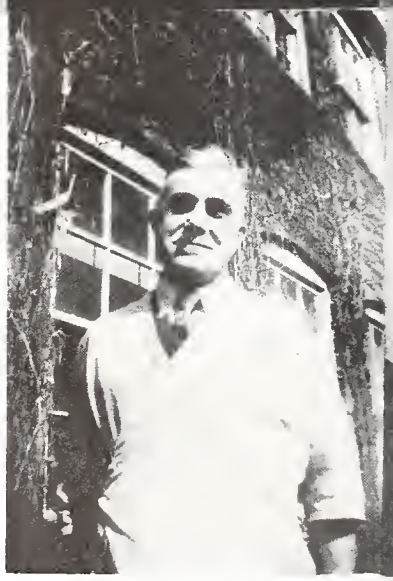

Dorothy N. Adamson, A.B.
Registrar's Assistant.

Harold G. Avery, Ph.D.
Associate Professor of Business Administration and Economics.

Kathryn Pattison Batchelor.
Instructor, Dancing.

Philip Becker, Jr., M.S.
Assistant Professor of Metalwork.

Howard J. Bell, Jr., Ph.D.
Assistant Professor of English and Journalism.

Beatrice Benson, A.M.
Associate Professor of Home Economics.

Dorothy Powers Blomeyer, B.S.
Instructor in Art.

Paul F. Braun, B.Mus.
Instructor, Organ and Organ Theory.

W. Glenwood Brown, B.Mus. Ed.
Instructor, Band Instruments, Director of Bradley Band.

Cardon V. Burnham
Instructor, Voice, Director of Glee Club.

Jeanice Bryne, M.M.
Hostess, Glenwood Hall, Women's Dormitory.

Jean Cravens, B.Mus.
Instructor, Piano.

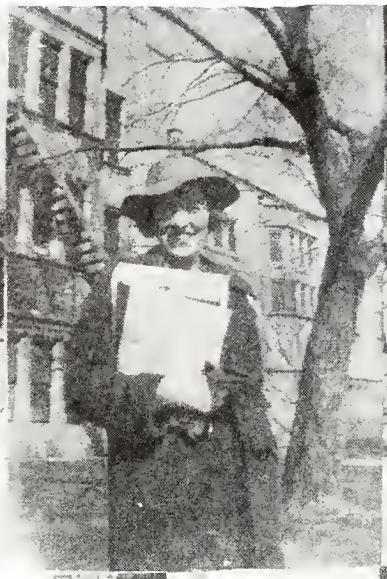

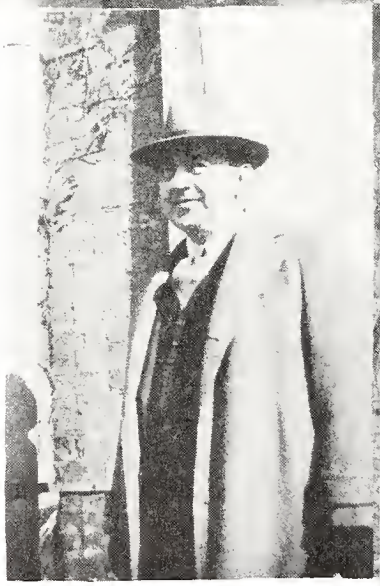

Fred E. Dace, E.E.
Director of Evening Classes.

Frances Dillon, M.S.
Assistant Professor of Physical Education.

Elizabeth Durand, A.B., B.S. (Lib.).
Assistant Librarian.

Ellis K. Frye, Ph.D.
Professor of Education.

Arthur Gault, M.S.
Professor of Mathematics.

Donald Eugene Gorseline, Ph.D.
Associate Professor of Psychology and Education.

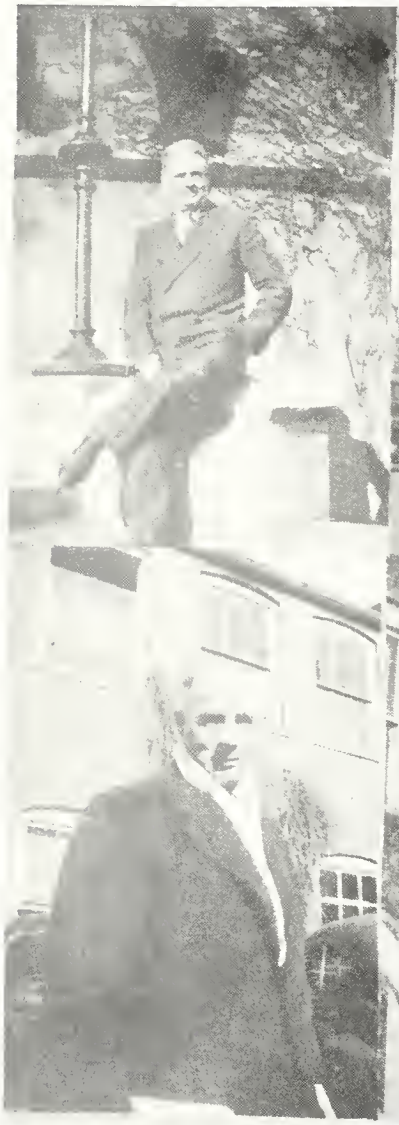

Frederic R. Hamilton, Ph.D.
President.

Mary Gertrude Harvey, M.S.
Assistant Professor of Chemistry.

Leo Hayer
Instructor, National Defense Automobile Tune-up.

Cecil M. Hewitt, M.E.
Professor of Automobile and Aeronautics.

Palmer T. Hogenson, Ph.D.
Associate Professor of Business Administration and Economics.

Bennett M. Hollowell, Ph.D.
Professor of English.

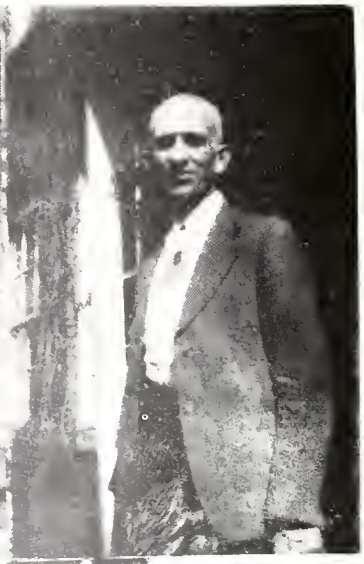

Harry Hurff
Instructor in Woodworking.

Danelia Janssen, B.S.
Instructor, Public School Music and Theory.

Ralph N. Johanson, Ph.D.
Instructor in Mathematics.

Edith Aldrea Johnson, A.B., B.S. (Lib.).
Assistant Librarian.

Anite Marguerite Kambly
Instructor in Modern Language.

Bertha Klingler, M.S.
Director, Women's Dormitories.

Clara E. Krefting, Ph.D.
Assistant Professor of Speech.

Ray Lepley, Ph.D.
Associate Professor of Philosophy and Psychology.

Vivian Allan Long, Ph.D.
Assistant Professor of Physics and Mathematics.

Ray McIntosh, B.S.
Assistant Professor of Art.

John Ivan Meinen, A.M.
Assistant Professor of Physical Education.

Kate Sherwood Morton, B.Mus.
Instructor, Piano, Sight Playing and Elementary Department.

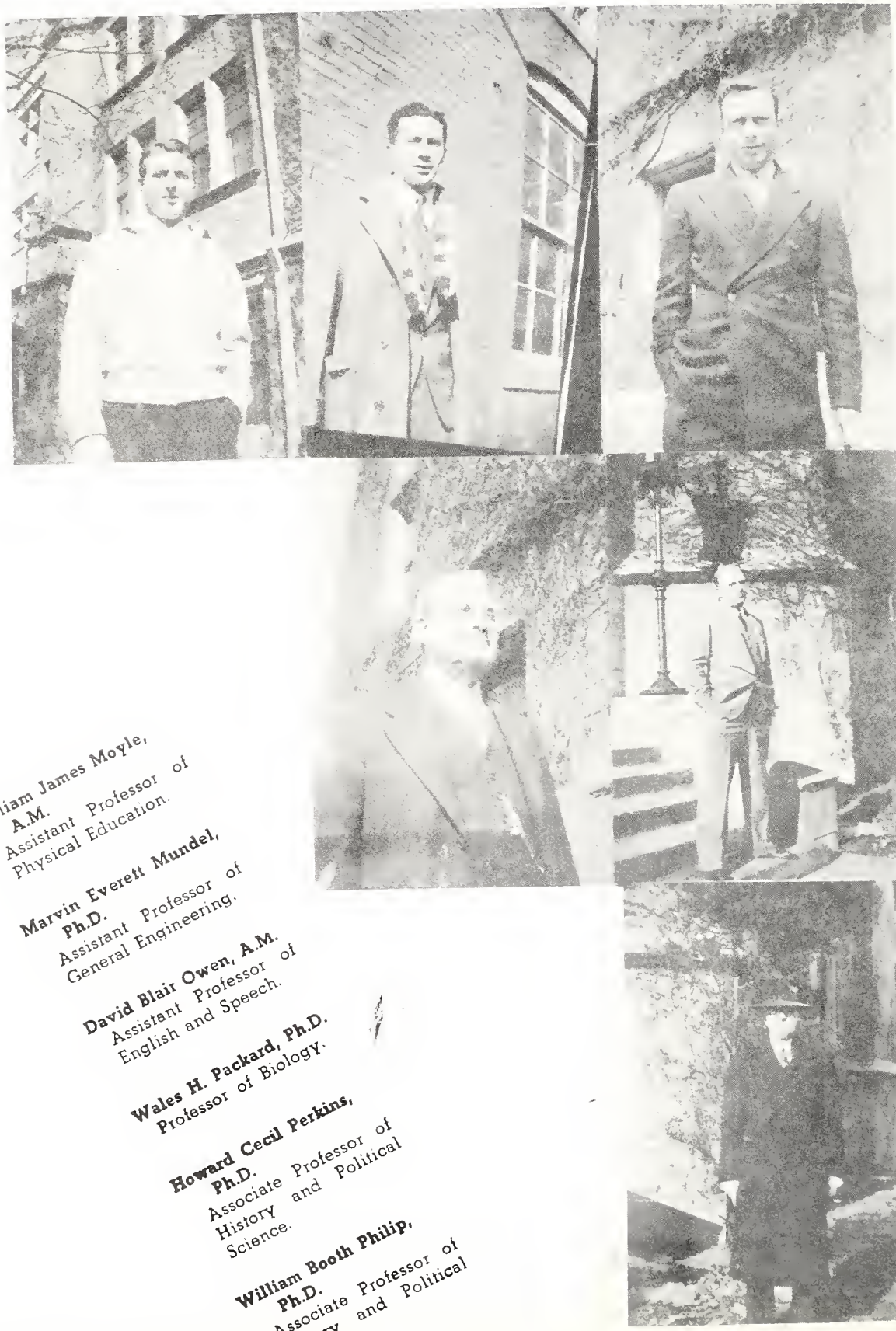

William James Moyle,
A.M.
Assistant Professor of
Physical Education.

Marvin Everett Mundel,
Ph.D.
Assistant Professor of
General Engineering.

David Blair Owen, A.M.
Assistant Professor of
English and Speech.

Wales H. Packard, Ph.D.
Professor of Biology.

Howard Cecil Perkins,
Ph.D.
Associate Professor of
History and Political
Science.

William Booth Philip,
Ph.D.
Associate Professor of
History and Political
Science.

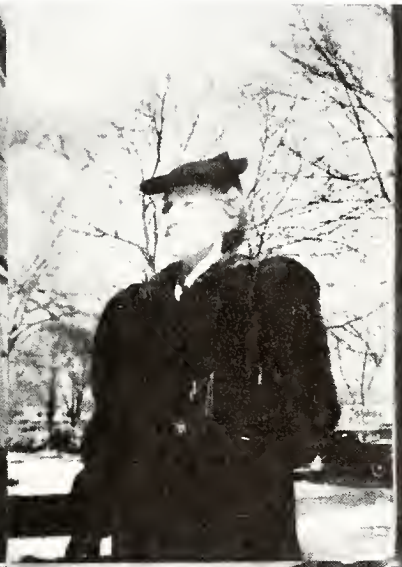

Ralph W. Poe
Instructor, National Aircraft Sheetmetal.

Bertha Sucher Pollak, Ph.B.
Instructor in English.

Ruth Ray, B. Mus.
Assistant Professor, Violin, Ensemble, and Music Appreciation, Conductor of Orchestra.

Alfred James Robertson, A.M.
Professor of Physical Education.

Edward John Schlegel, B.S.
Instructor in Mechanical Drawing.

Emma T. Schmidt
Secretary to the President.

Ida K. Schmidt, A.M.
Assistant Professor of Home Economics.

Clarence W. Schroeder, Ph.D.
Professor of Sociology and Political Science, Dean of Men.

John Henry Shroyer, Ph.D.
Professor of Chemistry.

Albert F. Siepert, A.M.
Professor of Education.

Chester E. Sipple, Ph.D.
Professor of History.

George E. Smiley, B.S.
Instructor in Architecture.

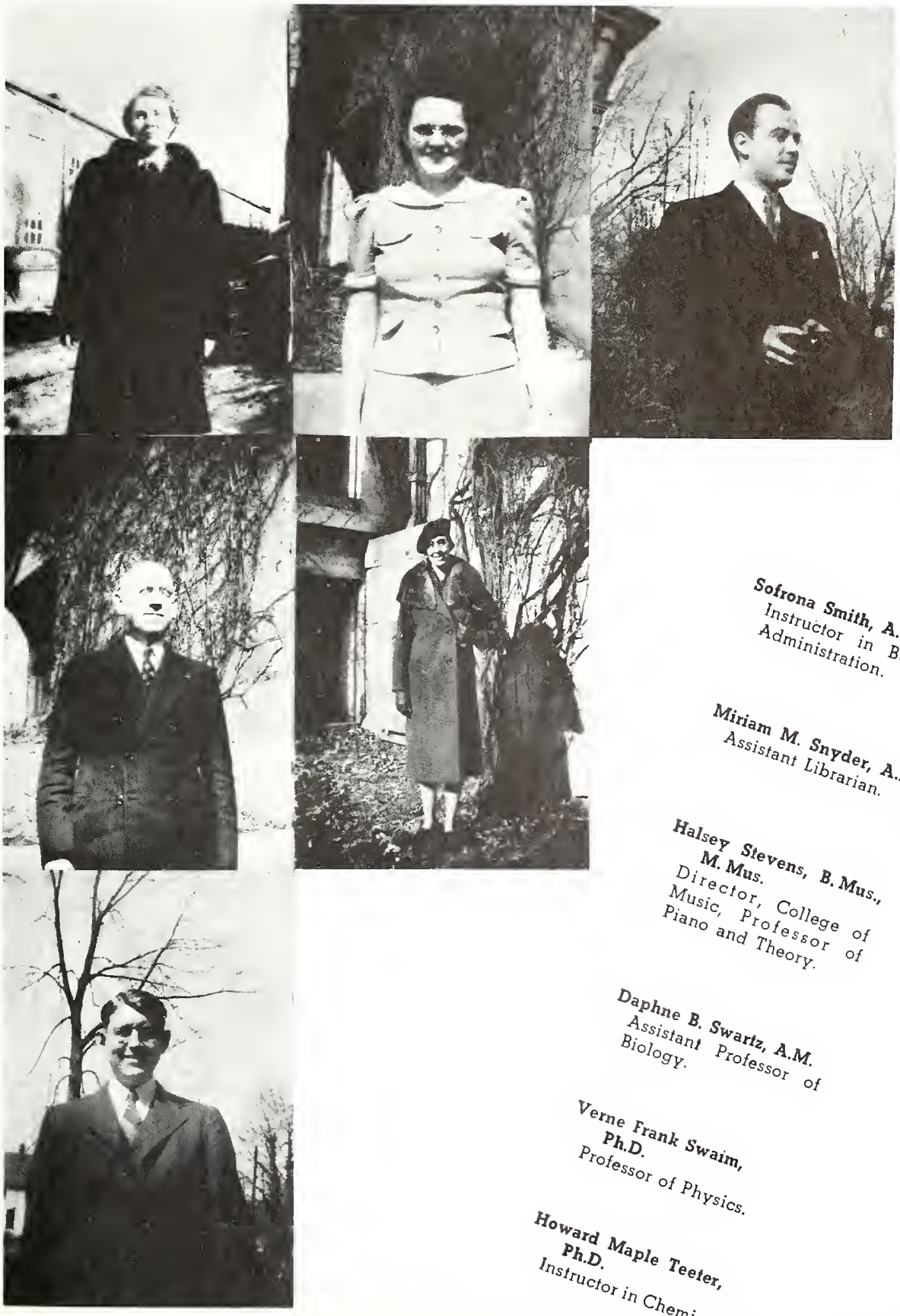

Sofrona Smith, A.M.
Instructor in Business Administration.

Miriam M. Snyder, A.B.
Assistant Librarian.

Halsey Stevens, B. Mus., M. Mus.
Director, College of Music, Professor of Piano and Theory.

Daphne B. Swartz, A.M.
Assistant Professor of Biology.

Verne Frank Swaim, Ph.D.
Professor of Physics.

Howard Maple Teeter, Ph.D.
Instructor in Chemistry.

Waino Elmer Thompson, B.S.
Instructor in Metalwork and Woodwork.

Loyal G. Tillotson, M.B.A.
Professor of Business Administration and Economics.

Miriam Lois Welch, B.S.
Secretary, Manual Arts Office.

Tipton Marshall Westfall, Ph.D.
Assistant Professor of English.

Olive B. White, Ph.D.
Professor of English and Dean of Women.

Wilson E. Wilmarth, Ph.D.
Associate Professor of Modern Language.

Seated: Chuck Schlink, President.
Standing: Roger Sutton, Treasurer; Clarence Griffin, Secretary; Charlene Appleby, Vice-President.

SENIOR

1941

Elizabeth Albright **B.S.**
Peoria, Illinois
Federation of Scholars 2-4; Pi Gamma Mu 3-4; Publicity Chairman 4; Class Secretary 3; Philosophy Club 4; English Club 3-4; Home Economics Club 1-4; Publicity Chairman 4; Y.W.C.A. 1-4; Cabinet 2; Treasurer 3-4; Tech 4; Polyscope 4.

Charlene Appleby **B.S.**
Peoria, Illinois
Sigma Chi Gamma; Stunt Show Chairman 2; Social Chairman 4; Class Vice President 4; Mask and Gavel 1-4; Secretary 3; Passing of Torch 2-3; Intersorority Dance 2-4; Polyscope 3; W.A.A. Board 3; Senior Ball Committee; Intersorority Council 3-4.

Marion L. Asa **B.S.**
Dwight, Illinois
Beta Phi Theta; Freshman Wrestling; Varsity Wrestling 2; Freshman Football; Varsity Football 2-4; Honorary Captain 4; Epsilon Phi Alpha 2-4; President 4; Federation of Scholars 2-4; Class Treasurer 3; Student - Faculty Council 4; Student Council 4.

C. Richard Bachmann **B.S.**
New Berlin, Illinois
Beta Tau Epsilon 2; Band 2-4; Varsity Tennis 2-4; Intra-Mural Basketball 2-4; Transfer from University of Illinois.

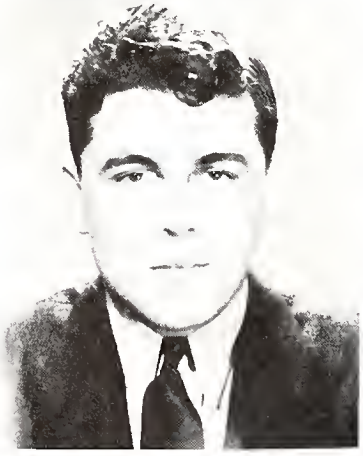

Albert F. Bahnfleth **B.S.**
East Peoria, Illinois
Alpha Pi.

Carolyn Bailie **B.S.**
Peoria, Illinois
Mask and Gavel 4; Philosophy Club 4; Transfer from Hillsdale College.

Julia Ann Ball **B.S.**
Peoria, Illinois
Band 1-3; Orchestra 1-2; Pre-Medic Club 1-4; Secretary 3; Vice President 4; Camera Club 4; Y.W.C.A. 1-4; Candy Bar Chairman 3; Secretary 4; German Club 1-3.

Joseph F. Baumgardner **B.S.**
Peoria, Illinois
Sigma Phi; Commerce Club 1; Golden Gloves Team 1-2.

Lois Beier **B.S.**
Sterling, Illinois
Home Economics Club 1-4; Y.W.C.A. 1-2.

Robert Berte **B.S.**
Peoria, Illinois
Lambda Chi Alpha; Epsilon Phi Alpha 3-4; Camera Club 4; President 4.

Mary Birkett **B.S.**
Peoria, Illinois
Lambda Phi; House Manager 4; Federation of Scholars 3-4; Home Economics Club 3-4; Officials Club 3; Transfer from Frances Shimer Junior College.

Ruth Bohl **A.B.**
Peoria, Illinois
Sigma Chi Gamma; President 3-4; W.A.A. 1-4; President 4; French Club 1-4; Vice President 3; English Club 2-4; Secretary 4; Epsilon Phi Alpha 3-4; History Club 3-4; Y.W.C.A. 2-3; Federation of Scholars 2-4; Class Treasurer 1; Class Vice President 2; Spirit of Bradley 3; Mantle of Knowledge 3; Commencement Marshal 3.

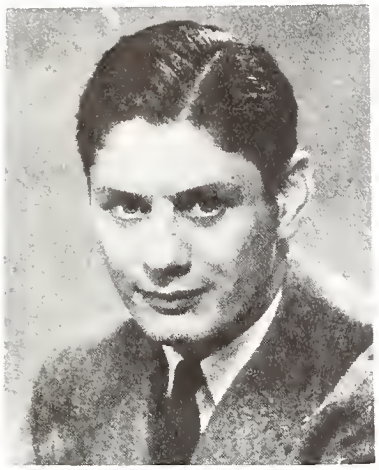

Lloyd Bortel **B.S.**
Havana, Illinois
Beta Sigma Mu, Vice-president 3; Varsity Basketball 2-4; Track 2-4; Freshman Football, Homecoming Committee 4; Inter-Fraternity Athletics 1-4; Inter-Mural Athletics 1-4; B Club.

Dean F. Braun **B.S.**
Fairfield, Iowa
Beta Sigma Mu; Alumni Secretary 4; Spanish Club 1; Intra-Mural Sports 1-4; Band 1-2.

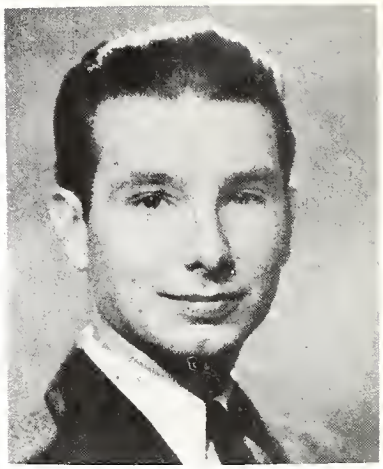

Robert A. Bronner **B.S.**
Pekin, Illinois
Beta Phi Theta; Orchestra 1; Band 1; Senior Personnel Club 4.

Roland Brown **B.S.**
Peoria, Illinois
Epsilon Phi Alpha 2-4.

Shirlee Brunnenmeyer **B.S.**
Peoria, Illinois
Delta Kappa; Treasurer 4; Federation of Scholars 2-4; Home Economics Club 1-4; Mask and Gavel 3-4; "Spring Dance"; Polyscope 3-4; Board of Control of Student Publications 3-4; Secretary 3; President 4; W.A.A. 1-2; Passing of the Torch 2-4; Junior Prom Committee 3; Y.W.C.A. 1-4.

Leo Canelake **B.S.**
Hibbing, Minnesota
Sigma Phi; Commerce Club 4; Transfer Hibbing Jr. College.

Jean Chamberlin **B.M.**
Peoria, Illinois
Music Club 1-4; Secretary-Treasurer 2; President 3; Chorus 1-2; Tech 1-2; "Music Notes" 2; Mask and Gavel 1-2; "Yellow Jacket"; German Club 2; French Club 3; Y.W.C.A. 1; Continuity for "Bradley Hour" Radio Broadcasts 2-3; Continuity for C.B.S. Broadcast 2; Continuity for Mutual Network Broadcast 3; Public Recital 4.

William C. Cobb **B.S.**
Peoria, Illinois
Beta Phi Theta; Inter-Fraternity Athletics 4; Intra-mural Athletics 1; Varsity Football Manager 3; Senior Manager 4; "B" Club 3-4; A Capella Choir 4; Chorus 1-2; Band 1; "Messiah" 1, 4; Stunt Show Committee 4; Tech 1; Cheerleader 1; "Pageant of the Nations" 1; Bradley Circus 3.

Harlan Cook **B.S.**
Elizabeth, Illinois
Commerce Club 2-4.

George S. Davis **B.S.**
East Peoria, Illinois.
Sigma Phi; Varsity Football 3-4; Swimming Team 2-4; Commerce Club 3; "B" Club 2-4; Treasurer 4, Dolphin Club 3-4; Vice President 3; Secretary 4; Senior Personnel.

Richard H. Davison **B.S.**
Aledo, Illinois
Alpha Pi; Social Chairman 4; Publicity Chairman 4; Class Publicity Chairman 4; Senior Ball Publicity Chairman; Commerce Club 1-4; Personnel Club 4; Inter-Fraternity Athletics 4; Inter-Collegiate Oratory 4; Mask and Gavel 1.

Robert J. Demgen **B.S.**
Hibbing, Minnesota
Sigma Phi; Varsity Basketball 3; Varsity Golf 3; "B" Club 4; Commerce Club 3-4; Newman Club 3-4; Senior Personnel 4; Transfer from Hibbing Jr. College.

Jack Digman **B.S.**
Peoria, Illinois
Sigma Phi; Commerce Club 3-4; Varsity Football 2-4; "B" Club 2-4.

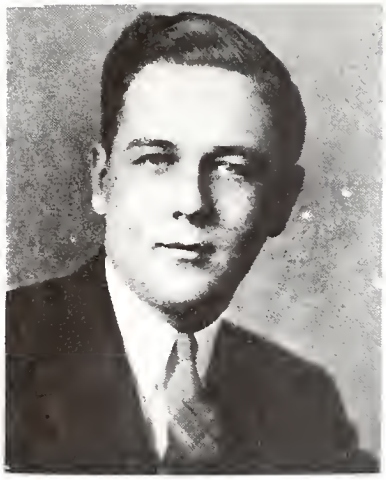

James L. Dillon **B.S.**
Peoria, Illinois
Alpha Pi; Secretary 3; Vice President 4; President 4; Inter-Fraternity Council 4; Inter-Fraternity Athletics 2-4; Commerce Club 4; Newman Club 2-4; Transfer from St. Viator College.

Don Elkins **B.S.**
Peoria, Illinois
American Student Union 1-4; "Under the Gas Lights"; Intra-Mural Basketball 1; Band 2; Philosophy Club 3; President 3.

Arthur G. Erickson **B.S.**
Geneseo, Illinois
Band 1-3; Beta Tau Epsilon 1-4; President 3; Phi Sigma Pi 4; Board of Control 3; Freshman Tennis; Bradley Circus 3; Camera Club 4.

Eugenia Farrelly **B.S.**
Peoria, Illinois
Delta Kappa; Home Economics Club 1-4; W.A.A. 1; Y.W.C.A. 1.

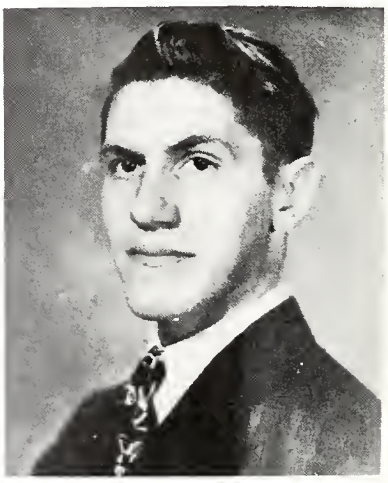

Clifford J. Feulner **B.S.**
Peoria, Illinois
Band 1-2; Commerce Club 3; Mask and Gavel 2; Senior Personnel 4; 'Polyscope" 3; English Club 1.

Ruth Foberg **B.S.**
Peoria, Illinois
Delta Kappa; Secretary 3; Y.W.C.A. 1-4; Social Chairman 2; Vice President 3; President 4; Chairman Mixer and Blue Book Bounce 2; French Club 1; Mask and Gavel 1-3; Student Council 2-3; Election Chairman 3; "Polyscope" 3; Board of Social Control 3-4; W.A.A. 1-4; Class Secretary 1; Jr. Prom Commitee 3; Chairman Homecoming Dance 4; Student Faculty Committee 4; Philosophy Club 4; Senior Ball Ticket Chairman; Chairman Senior Announcements.

Howard J. Fischer **B.S.**
Chenoa, Illinois
Epsilon Phi Alpha 3-4; Intra-Mural Athletics 2-3.

Marna Fox **A.B.**
Peoria, Illinois
Delta Kappa; Mask and Gavel 1-2; W.A.A. 1-4; W.A.A. Board 2-4; Home Economics Club 4; Y.W.C.A. 1-2.

Ruth Gregg **B.S.**
Aledo, Illinois
Home Economics Club 1-4; Vice President 4; Woman's Self Government Board 1; Y.W.C.A. 1-2.

Edward D. Greiner **B.S.**
Peoria, Illinois
Commerce Club 2-4; Personnel Club 4; "Tech" 2; Senior Ball Committee; Mask and Gavel 2; Transfer from University of Illinois.

Clarence E. Griffin **B.S.**
Ancona, Illinois
Beta Phi Theta; Chairman House Decorations 3; Beta Tau Epsilon 1; Freshman Wrestling; Varsity Wrestling 2-3; Honorary Captain 3; Epsilon Phi Alpha 2-4; Secretary-Treasurer 4; Class Secretary 4.

Lorraine Gustafson **B.S.**
Peoria, Illinois
Lambda Phi; Treasurer 3; President 4; Mask and Gavel 1; Home Economics Club 1-4; President 4; Federation of Scholars 2-4; Pi Gamma Mu 3-4; Y.W.C.A. 1; Inter-Sorority Council 4; Treasurer 4.

Robert E. Haller **B.S.**
Peoria, Illinois
Alpha Delta 3-4; Business Manager Student Publications 2; Commerce Club 4; German Club 1; Make-up Editor 1.

Evelyn Harmening **B.S.**
DesPlaines, Illinois
Lambda Phi; Secretary 4; Y.W.C.A. 1; Commerce Club 3-4; Secretary 4; Zeta Pi 3-4; Vice-President 4; Woman's Self Government Board 1-4; Junior Prom Committee.

Media Hicks **B.S.**
Gilliam, Missouri
Federation of Scholars 2-4; Pi Gamma Mu 3-4; History Club 3; Y.W.C.A. 2-3.

Frances Holtzman **B.S.**
Peoria, Illinois
Delta Kappa; W.A.A. 1-4; Y.W.C.A. 1-4; Home Economics Club 1-3-4; Newman Club 1-4; Mask and Gavel 1-3.

Theodore Homyk **B.S.**
Benod, Illinois
Sigma Phi; Varsity Baseball 2-4; Interfraternity Athletics 1-4; Commerce Club 1-4; Zeta Pi 3-4; Philosophy Club 3; "B" Club 4; Senior Personnel 4.

Edward W. Horn **B.S.**
New Berlin, Illinois
Band 1-4; Commerce Club 2-4; Senior Personnel 4.

Louise Hubbard **B.S.**
Peoria, Illinois
Federation of Scholars 2-4; Pi Gamma Mu 3-4; Epsilon Phi Alpha 3-4; Y.W.C.A. 1-4; English Club 3-4; Vice President 4; Pi Kappa Delta 3-4; Corresponding Secretary 4; Commencement Usher 3; Student Council 4; Pre Med Club 4.

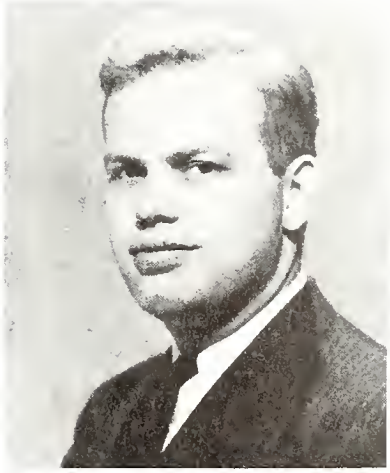

Allen Hudson **B.S.**
Libertyville, Illinois
Lambda Chi Alpha; Phi Sigma Pi 4; Delegate to Atlantic City Convention 4; Federation of Scholars 2-4.

William Huey **B.S.**
Peoria, Illinois
Lambda Chi Alpha; President 3; Inter-Fraternity Football 1-3-4; Inter-Fraternity Basketball 1-3-4; Inter-Fraternity Basketball 1-3-4; Jr. Prom Comm., Sr. Ball Comm.

Louetta Irwin **B.S.**
Edinburg, Illinois
Sigma Chi Gamma; Secretary 3; Y.W.C.A. 3; Philosophy Club 3; Home Economics Club 4; Transfer from MacMurray College.

Keith S. Jameson
Peoria, Illinois
Mask and Gavel 1-4; Entertainment Chairman 2; Theta Alpha Phi 2-4; Secretary-Treasurer 3; French Club 3; "Winterset" 1; "Yellow Jacket" 1; "Spring Dance" 3; 'Night of January 16" 2; Chorus 1-2; A Capella Choir 2; Variety Night General Chairman 3; Stage Design for "Holiday' 2.

Elgin Dee Keithley **A.B.**
Good Hope, Illinois
French Club 1-2, English Club 3-4, History Club 2-4, Philosophy Club 3-4, Secretary-Treasurer 4, Y.W.C.A. 1-4, Pi Gamma Mu 4, Federation of Scholars 4.

Margaret Jones **B.S.**
Chicago, Illinois
Lambda Phi, Lamda Phi Chorus 2-4, Mask and Gaval 1-4, Program Cheirman 3, "Under the Gaslight" 1, "Holiday" 2, Home Economics Club 1, Y.W.C.A. 1-2, Chorus 1-3, Chairman Decorations Committee Sophomore Dance, Assisant Director and president Glenwood Hell 4, Women's Self-Government Board 4.

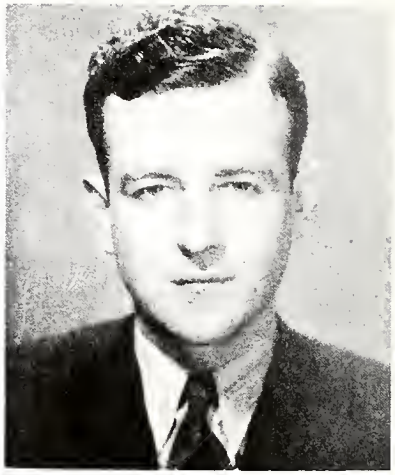

Edward J. Kilgus **B.S.**
Peoria, Illinois
"Tech" Feature Editor 1, Mask and Gavel 1, "Bradley Bellyhoo" Committee 1, Phi Sigma Pi 3-4.

Dorothy King **B.S.**
Peoria, Illinois
Sigma Chi Gamma, French Club 1, Commerce Club 4, Y.W.C.A. 4.

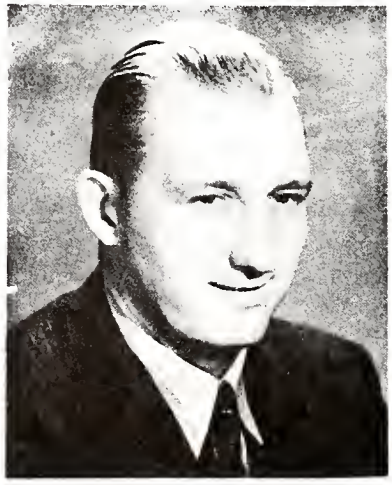

Kenneth Kirby **B.S.**
Peoria, Illinois
Round Teble 3-4, President 4, Phi Sigma Pi 3-4, Vice President 4, Philosophy Club 4, Political Scienca Honors, Sociology Honors.

James R. Law **B.S.**
Peoria, Illinois
Beta Phi Theta, Phi Sigma Pi 4, "B" Club 3-4, Varsity Track 2-4.

Elroy G. Littlewood **B.S.**
Mendota, Illinois
Freshman Football; Varsity Football 2-4; Varsity Wrestling 2; "B" Club 3-4.

Mary Elizabeth Loucks **A.B.**
Peoria, Illinois
Lambda Phi; History Club 2-4; English Club 2; Pi Gamma Mu 3-4; Federation of Scholars 2-4; Y.W.C.A. 1.

Betty Ann Louis **A.B.**
Peoria, Illinois
Lambda Phi; Social Chairman 3; Intersorority Council 4; Y.W.C.A. 1; Mask and Gavel 1-4; Ticket Chairman 3; President 4; "Uncle Jimmy" 2; "Holiday" 2; "Yellow Jacket" 1; "Lamb" of Sophomore Cotillion.

Malcolm McKenzie **B.S.**
DesMoines, Iowa
Beta Tau Epsilon 1-4.

J. C. MacMillan **B.S.**
Peoria, Illinois
Sigma Phi; Pledge Dance Chairman 1; Publicity Chairman, Freshman-Sophomore Cotillion Committee; Class Finance Committee 2-4; "Tovarick" 2; "Polyscope" Fraternity Editor 3; "Tech" 4; Jr. Prom Committee; "Algernon" 4.

James E. Meiner, Jr. **B.S.**
Carlock, Illinois
Epsilon Phi Alpha 2-4; Beta Tau Epsilon 3.

Frances Mohr **B.S.**
Peoria, Illinois
Lambda Phi; Mask and Gavel 1-4; Y.W.C.A. 1-2; Transfer from University of Wisconsin.

Paul Dille Moon **B.S.**
Davenport, Iowa
Sigma Phi, Ass't. Commissary-Treasurer 3; Commissary - Treas-. urer4; Inter-Fraternity Athletics 1-4; Round Table 4; Pre-Med Club 1-2; Commerce Club 3-4; Senior Personnel 4; Dolphin Club 3-4; President 4; Swimming Team 2-4; Publicity Office 3; Promoted Indian Headdress Presentation to Fred Waring 4.

Clara Miller **B.S.**
Chicago, Illinois
Cheerleader 1-4; Head 4; Student Chairman Parents Day 3-4; Epsilon Phi Alpha 2-4; Vice President 4; Federation of Scholars 2-4; Women's Self Government Board 2-4; Varsity Sweetheart of "B" Club 3; Spirit of Comedy — Passing of the Torch 3; Pi Gamma Mu 4; Faculty - Student Relations Council 4; Secretary 4; Dormitories General Homecoming. Chairman 3.

Betty Morton **A.B.**
Peoria, Illinois
Delta Kappa; Keeper of Archives 2; President 4; English Club 3-4; President 4; French Club 1; Y.W. C.A. 1-4; W.A.A. 1-4; Mask and Gavel 1-4; Mixer Committee 2; Junior Prom Committee 3; Homecoming Dance Committee 4; Intersorority Council 4; Secretary-Treasurer 4; Senior Ball Committee 4.

Velma Moses **B.S.**
Peoria, Illinois
Y.W.C.A. 1-4; Home Economics Club 1-4; Variety Night 3; Chorus 1-2; Mask and Gavel 3-4; "Kiss for Cinderella" 3; "What a Life" 4.

Richard A. Mountain **B.S.**
Cherryvale, Kansas
Beta Sigma Mu; Federation of Scholars 2-3; History Club 1-2; Phi Sigma Pi 4.

Flo Ann Neuhoff **B.S.**
Belleville, Illinois
Lambda Phi, Vice President 4; Student Council 4; Secretary 4; Home Economics Club 4; Pre-Med Club 1-2; Officials Club 3, Passing of Torch 1-2.

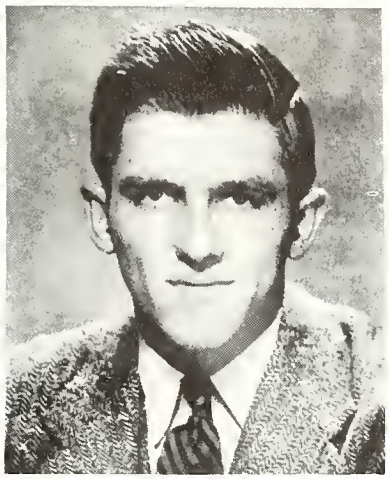

Philip A. O'Connell **B.S.**
Peoria, Illinois
Sigma Phi, Sergeant at Arms 4, Varsity Basketball 2-4; Inter-Fraternity Athletics 2-4; "Tech" Sports Editor 4; Homecoming Dance Ticket Chairman 4; Commerce Club 2-4; "B" Club; Newman Club 2-4; Transfer from St. Viator College.

Leslie O'Russa **B.S.**
Roanoke, Illinois
Personnel Club 4; Commerce Club 4.

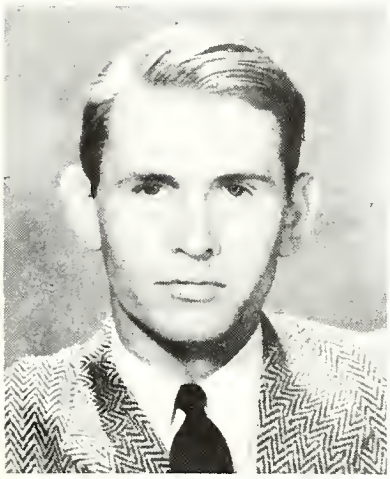

Kenneth E. Olson **B.S.**
Dwight, Illinois
Sigma Phi; House Manager 2; Varsity Football 2-4; Varsity Basketball 2-4; Captain 3; Track 2-3; Tennis 2-3; "B" Club 2-4; President 3; Commerce Club 3-4.

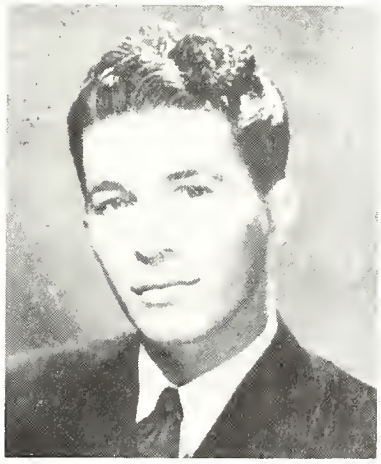

Merabello Pelini **B.S.**
Chillicothe, Illinois
Alpha Pi; Inter-Fraternity Athletics 2-4.

Leo Paulissen **B.S.**
Kankakee, Illinois
Round Table 3-4; Vice President 4; Federation of Bradley Scholars 3-4; Vice President 3; Philosophy Club 2-4; Secretary 3; President 4; Newman Club 2-4; Vice President 3; President 4; English Club 4; Program Chairman 4; History Club 4; Epsilon Phi Alpha 2-4; Science Honors Award 1940; Student Legislative Assembly Delegate 3; Public Affairs Conference Delegate 4; Transfer from St. Viator College.

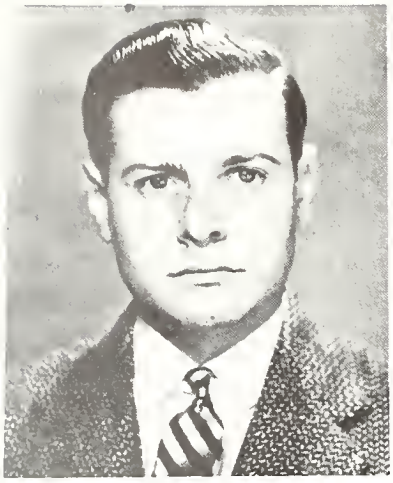

Andrew S. Petros **B.S.**
Zurick, Illinois
Sigma Phi; Commerce Club 2-4, Philosophy Club 3; Personnel Club 4; Freshman Basketball, Freshman Baseball; Interfraternity Athletics 1-4; Intra-Mural Athletics 1-4.

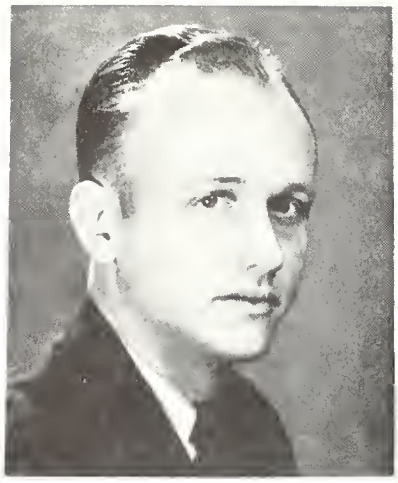

Al Pfanschmidt **B.S.**
Peoria, Illinois
Lambda Chi Alpha, Treasurer 4; Commerce Club 3-4; Senior Personnel 4; Chairman of Senior Ball 4.

Leonard W. Pfleeger **B.S.**
El Paso, Illinois
Commerce Club 4; Personnel Club 4; Ticket Committee "Vance" Show; Transfer from University of Illinois.

Verne Phillips **B.S.**
Peoria, Illinois
Alpha Pi; Commerce Club 3; Inter-Fraternity Bowling 2, 3, 4; Personnel Club.

Harold Phillips **A.B.**
Peoria, Illinois
Alpha Pi; Commerce Club 3; Personnel Club 4; Mixer Chairman 3; Band 1; Inter-Fraternity Athletics 1-4.

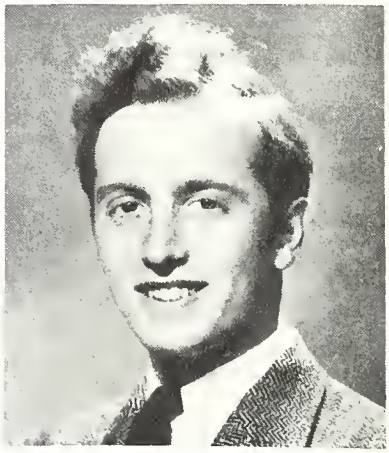

Frederick H. Reuling **B.S.**
Morton, Illinois
Alpha Pi; Commerce Club 1-2; Track 1-2; Junior Prom Chairman 3; Student Council 3-4.

Deane Richardson **B.S.**
Peoria, Illinois
Sigma Phi; Sergeant at Arms 2; President 4; Varsity Football 2-4; Varsity Basketball 2-4; Varsity Football and Basketball Game Manager 3; Phi Sigma Pi 2-4; President 3-4; Federation of Scholars 2-4; Round Table 3-4; Student Council 1-2; "B" Club 2-4; Treasurer 2; Secretary 3; Student-Faculty Relations Committee 4; Inter-Fraternity Council 3-4; Board of Social Control 3-4; Pi Gamma Mu 2-4; Promoter Universal Polyscope 3; Personnel Club; Commerce Club 3-4; History Club 3; Chr. Inter-Fraternity

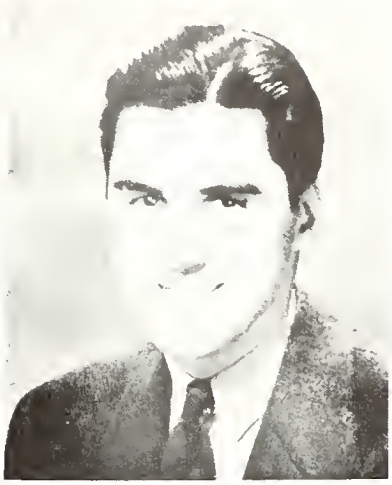

William Ridgely **B.S.**
Springfield, Illinois
Sigma Phi; Chairman House Decorations 4; Athletic Chairman 4; Commerce Club 2-4; Personnel Club 4; Football Game Manager 4; Varsity Tennis 2; Varsity Basketball 2-4; Inter-Fraternity Athletics 2-4; "B" Club 4; Transfer from Springfield Jr. College.

Blair B. Robertson **B.S.**
Morrison, Illinois
Beta Tau Epsilon 4; C.A.A. Flight Training 4; Transfer from Monmouth College.

Imogene Ross **A.B.**
Peoria, Illinois
Lambda Phi; Secretary pro-tem 4; "Tech" 1; Mask and Gavel 1-4; Publicity Chairman 4; Y.W.C.A. 1; French Club 1-3; Program Chairman 1; Treasurer 2-3.

Harry Schindler **B.S.**
Bartonville, Illinois
Sigma Phi, Freshman Football, Varsity Football 2-4; Baseball 2; Intramural Athletics 1-2; Chairman "B" Club Dance 4; "B" Club 2-4.

Charles C. Schlink, Jr. **B.S.**
Peoria, Illinois
Alpha Pi; Financial Director 3; Treasurer 4; Executive Committee 4; Class President 4; Commerce Club 2-4; Personnel Club 2-4; Junior Prom Committee; Inter-Fraternity Athletics 2-4; Intra-Mural Athletics 2-4; Round Table 2; "Tech" Business Staff; "Polyscope" 4; Newman Club 2-4; Transfer St. Viator College.

Herbert W. Scott **B.S.**
Lincoln, Illinois
Beta Phi Theta; Band 1-4.

Carolyn Shalkhauser **A.B.**
Peoria, Illinois
Sigma Chi Gamma; Pledge Mother 4; Vice President 4; Rush Captain 4; Mask and Gavel 2-4 Y.W.C.A. 2-4; "Polyscope."

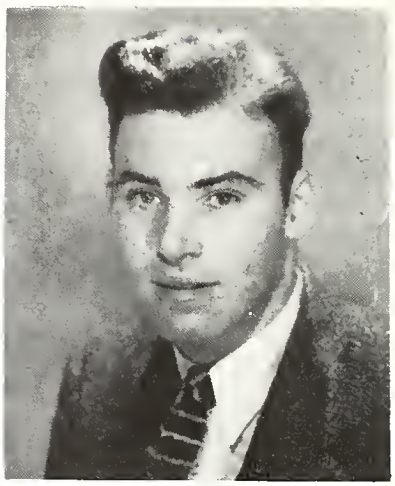

Louis D. Shuler **B.S.**
Pekin, Illinois
Beta Sigma Mu; President 4; Epsilon Phi Alpha 3-4; Inter-Fraternity Council 4.

Anne Snyder **B.S.**
Peoria, Illinois
Lambda Phi, Junior Prom Queen; Mask and Gavel 1, Y.W.C.A. 1-3; Commerce Club 2-3; Inter-Sorority Dance Chairman 3; Senior Commerce Club 4

Wendell Starrick **B.S.**
Johnston City, Illinois
Sigma Phi; Frosh Football 1; Frosh Basketball 1; Varsity Football 2, 3, 4; Tennis 3-4; Inter-Mural Sports 1-4; Inter-Fraternity Sports 1-4; "B" Club; Commerce Club.

Mary Ann Streid **B.S.**
Metamora, Illinois
Lambda Phi; Home Economics Club 1-4; Chorus 1-3; Band 1-3; Y.W.C.A. 1; Woman's Self Government Board; Secretary-Treasurer 3; President 4.

Roger Sutton **B.S.**
Peoria, Illinois
Sigma Phi; Keeper of Archives 2; Secretary 3; Rushing Chairman 3-4; Social Chairman 3; Vice President 4; Varsity Basketball 2-4; Freshman Basketball; Varsity Track 2-4; "B" Club 2-4; Inter-Fraternity Athletics 1-4; Commerce Club 1-2; Board of Directors 3; President 4; "Polyscope" 3; Inter-Fraternity Council 3-4; House Decorations Chairman 4; Class Treasurer 4; "Polyscope" 4.

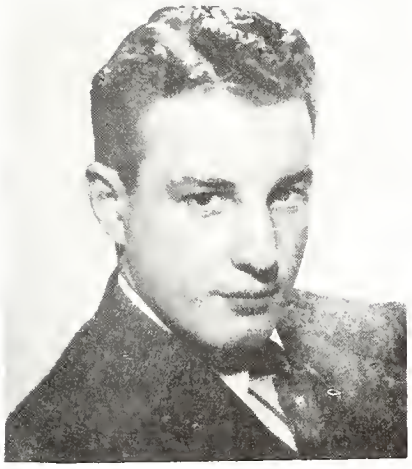

Arthur S. Szold **B.S.**
Peoria, Illinois
Sigma Phi; Class President 1-3; "Polyscope" 1; "Tech" 1-4; Varsity Swimming 2-4; Varsity Golf 2-4; Captain 4; Commerce Club 2-4; Personnel Club 4; "B" Club 3-4; Treasurer 3; Round Table 2; "Polyscope" 4.

R. Eugene Teets **B.S.**
Wyoming, Illinois
Commerce Club 3-4; Vice President 4; Zeta Pi 3-4; Secretary-Treasurer 4.

Esther Tejeda **A.B.**
Streator, Illinois
Spanish Club 1-3; Vice President 3; Newman Club 1-4; Secretary 2; Bradley Circus 3.

Beatrice Terrell **B.S.**
Wyoming, Illinois
Delta Kappa; Band 1-3; Art Guild 2-3; Y.W.C.A. 1-4.

Robert P. Thacker **B.S.**
Raymond, Illinois
Beta Phi Theta; Band 1-4, Librarian 1-4; Orchestra 1-4; Track 2-4; Spanish Club 3-4; Secretary 3; President 4; Epsilon Phi Alpha 3-4.

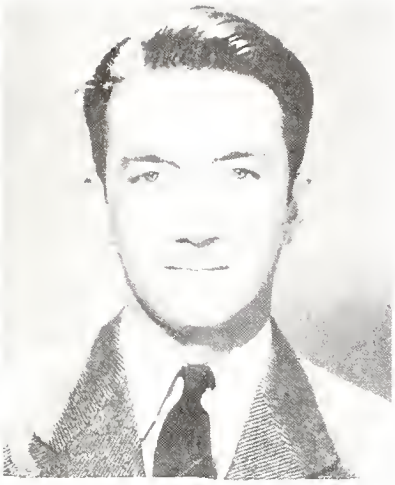

Paul T. Tiddens **B.S.**
Eureka, Illinois
Alpha Pi; House Manager 3; Hell Week; Chairman 2-4; Football Manager 1-3; Chairman House Decorations 4; "Varsity" Mural Competition 3; Y.W.C.A. Mural 3; Teaching Junior Art Department; Spanish Club 4.

Ernest A. Tiarks **B.S.**
Peoria, Illinois
Commerce Club 1-4; Director 3-4; Chairman of Board of Directors 4; Zeta Pi 3-4; President 4; Phi Sigma Pi 3-4; Secretary 4; Phi Sigma Pi Scholarship Medal 3; C.A.A. 3; Federation of Scholars 2-4; President 4; Philosophy Club 4.

Pauline Trego **B.S.**
Rochelle, Illinois
Home Economics Club 1-4; Y.W.C.A. 1; Women's Self Government Board 4; President Constance Hall 4.

C. Bonner Triebel **B.S.**
Peoria, Illinois
Alpha Pi; Treasurer 2-3; President 4; Junior Prom Orchestra Chairman 3; Inter-Fraternity Council 2-4; General Homecoming Chairman 4; Chairman of College Republicans 4.

Mary Ellen Trimpe **A.B.**
Peoria, Illinois
Philosophy Club 4; Round Table 4; English Club.

Ruth Van Nuys **A.B.**
Peoria, Illinois
Y.W.C.A. 1-4; Assistant Treasurer 4; French Club 1-3; Camera Club 4; History Club 4; Senior Announcement Committee.

Charles Cecil Walker **B.S.**
Winfield, Iowa
Beta Phi Theta, Track 1; Inter-Mural Sports 1-2; Baseball Mgr. 2; Beta Tau Epsilon 1-2; Vice-President 2.

Marguerite Wallace **B.S.**
Monmouth, Illinois
Transfer from Western State Teachers College, Monmouth, Illinois.

Marjorie Weber **A.B.**
Peoria, Illinois
French Club 1-2; Mask and Gavel 1; W.A.A. 1; Y.W.C.A. 1; Board of Control 3-4; History Club 4; Commerce Club 4; Homecoming Dance Committee 3; Junior Prom Committee 3.

Lola Zeman **A.B.**
Peoria, Illinois
Y.W.C.A. 1-4; Mask and Gavel 2-4; Theta Alpha Phi 3-4; History Club 2-4.

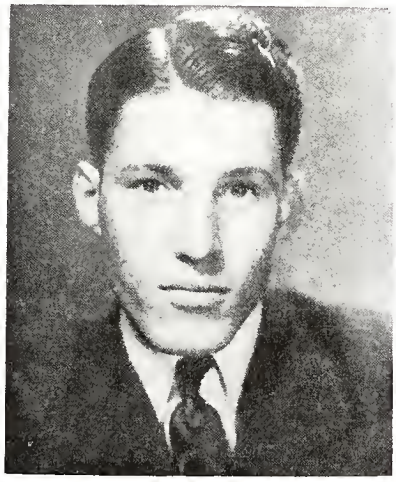

Herbert M. Young **B.S.**
Fulton, Illinois
Lambda Chi Alpha; "B" Club 2-4; Cross-Country Team 2-3; Freshman Track Team; Varsity Track 2-4; Wrestling 2-3; Phi Sigma Pi 2-4; President 3; Beta Tau Epsilon 1-4; President 3-4; "Tech" 2-4; "Polyscope" 3; C.A.A. Flight Training.

Bernita Ward **B.S.**
Peoria, Illinois
Sigma Chi Gamma; Y.W.C.A. 1-4; Newman Club 1-4; Mask and Gavel 1-4; Vice President 4; Theta Alpha Phi 2-4; President 4; "Yellow Jacket" 1; "Winterset" 1; "Tovarich" 2; "Night of January 16" 2; "Kiss for Cinderella" 3; "Ghost Train" 3; "Spring Dance" 3; "What a Life" 4; "Night Must Fall" 4.

Andrew Harris B.S.
Peoria, Illinois

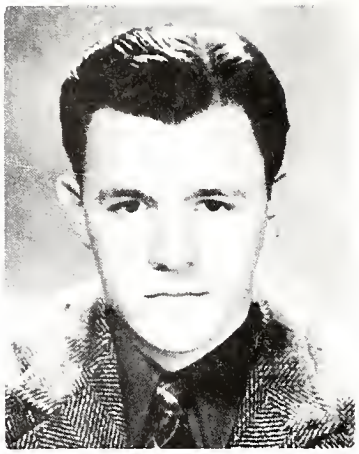

Dillard Howell B.S.
Peoria, Illinois

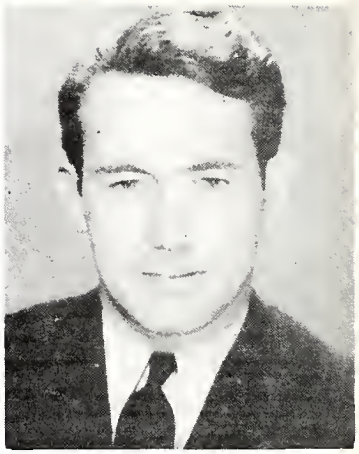

Howard Pettett B.S.
Peoria, Illinois

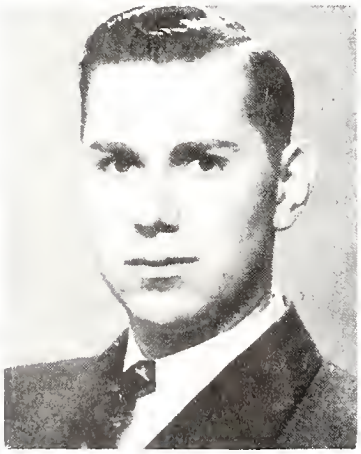

Francis Tetmeyer B.S.
Peoria, Illinois

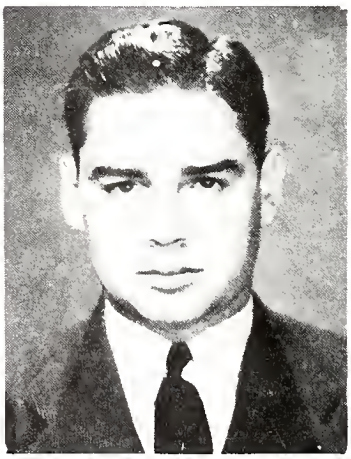

Clifton Webster B.S.
Toulon, Illinois

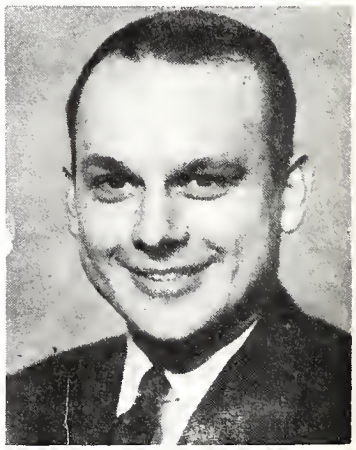

U. S. MEHL B. S.
Peoria, Illinois
Alpha Pi, Personnel Club, Varsity Wrestling Team, Senior Ball Committee, Commerce Club, Varsity Tennis Team.

DISTINCTIVE

SENIORS

Elizabeth Albright

Marion L. Asa

Ruth M. Bohl

Ruth M. Foberg

Clara Miller

Kenneth E. Olson

Deane Richardson

Mary Ellen Trimpe

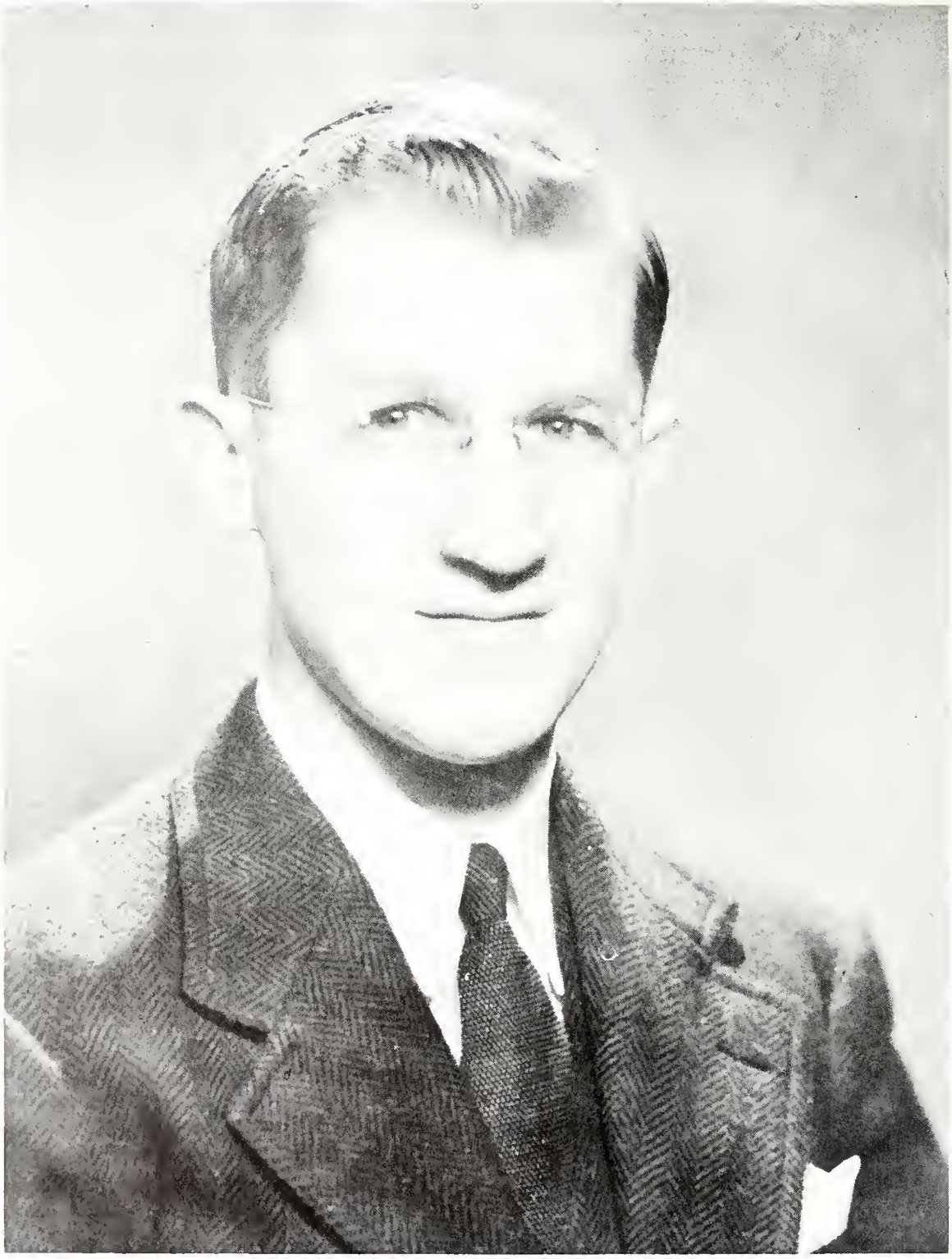

Charles C. Schlink, Jr.

JUNIOR

Anne Heideman Betty Boyd Jean Jacob

Truman Adkins

President ..... Truman Adkins
Vice-President ..... Anne Heideman
Secretary ..... Jean Jacob
Treasurer ..... Betty Boyd

1942

Arends, Mildred

Arnett, Frances

Baker, Lee

Becker, Pauline

Adkins, Truman

Anderson, Virgil

Armstrong, William

Barlow, Homer

Bergin, Dan

Bennett, Verne

Berger, Harlan

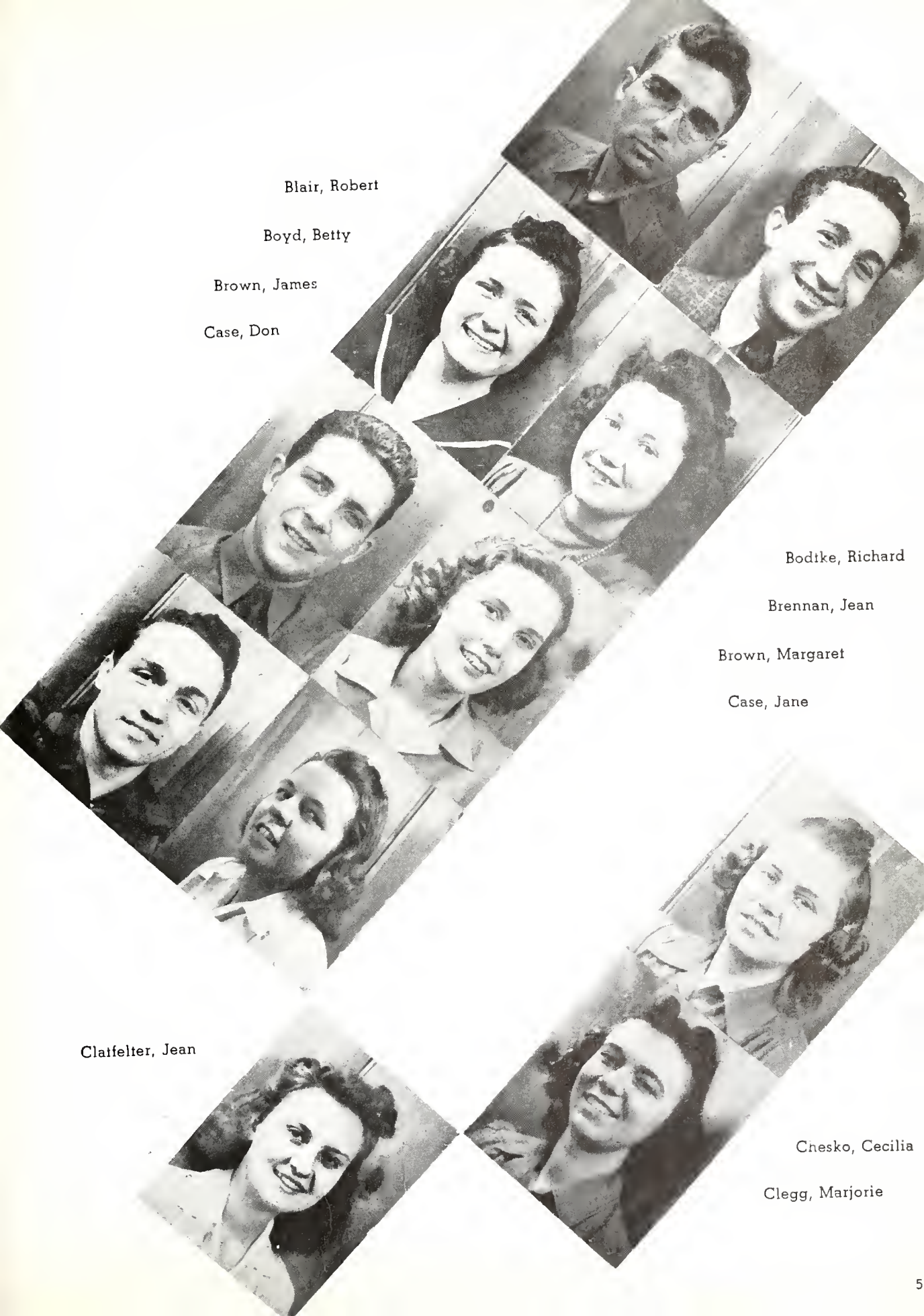

Blair, Robert

Boyd, Betty

Brown, James

Case, Don

Bodtke, Richard

Brennan, Jean

Brown, Margaret

Case, Jane

Clatfelter, Jean

Chesko, Cecilia

Clegg, Marjorie

Crist, Milford

Dillon, Sally

Fitzpatrick, William

Gedge, Joan

Conkel, William

Day, Frances

Fitschen, Flo Jean

Fox, Janis

Goodspeed, Harvey

Gess, Alice

Getz, John

Hale, Fredine

Hausam, Gerald

Heideman, Anne

Ingrassia, Mario

Hanson, Leonard

Hawk, James

Holmes, Jean

Irwin, Elaine

Joos, Jean

Jacob, Jean

Janssen, Dorothy

Kennett, Keith

Keyes, Kay

Vivian Kelley

Lane, Oren

Kemp, Jane

Kent, Nick

Kirk, Ruth

Lacey, Donald

Lentz, Marguerite

Lidle, Cherie

Losh, Norman

Lotz, Marvin

McClellan, Ruth

McCrorie, Tom

Miller, Ida

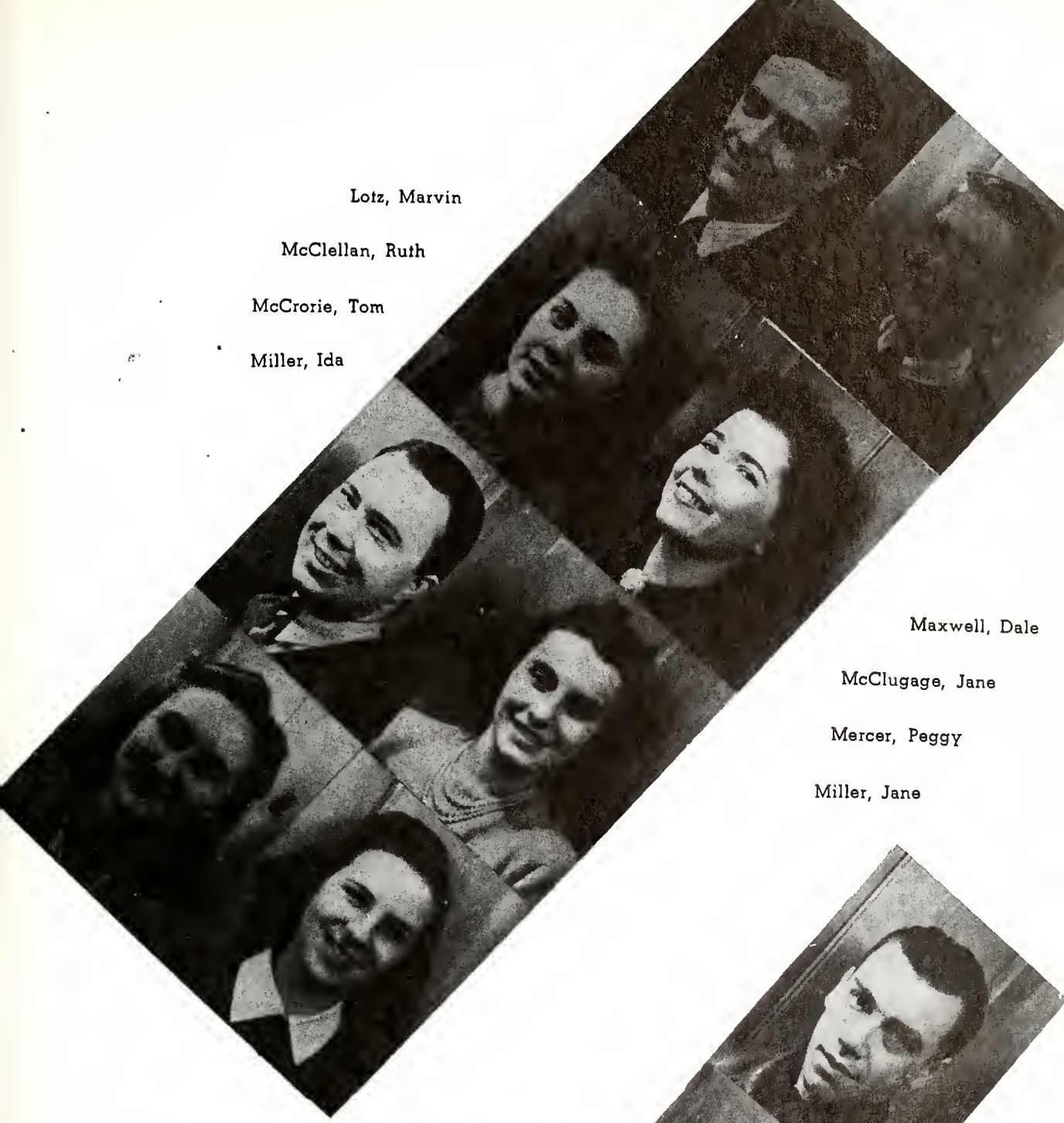

Maxwell, Dale

McClugage, Jane

Mercer, Peggy

Miller, Jane

Morse, James

Minier, Art

Monser, George

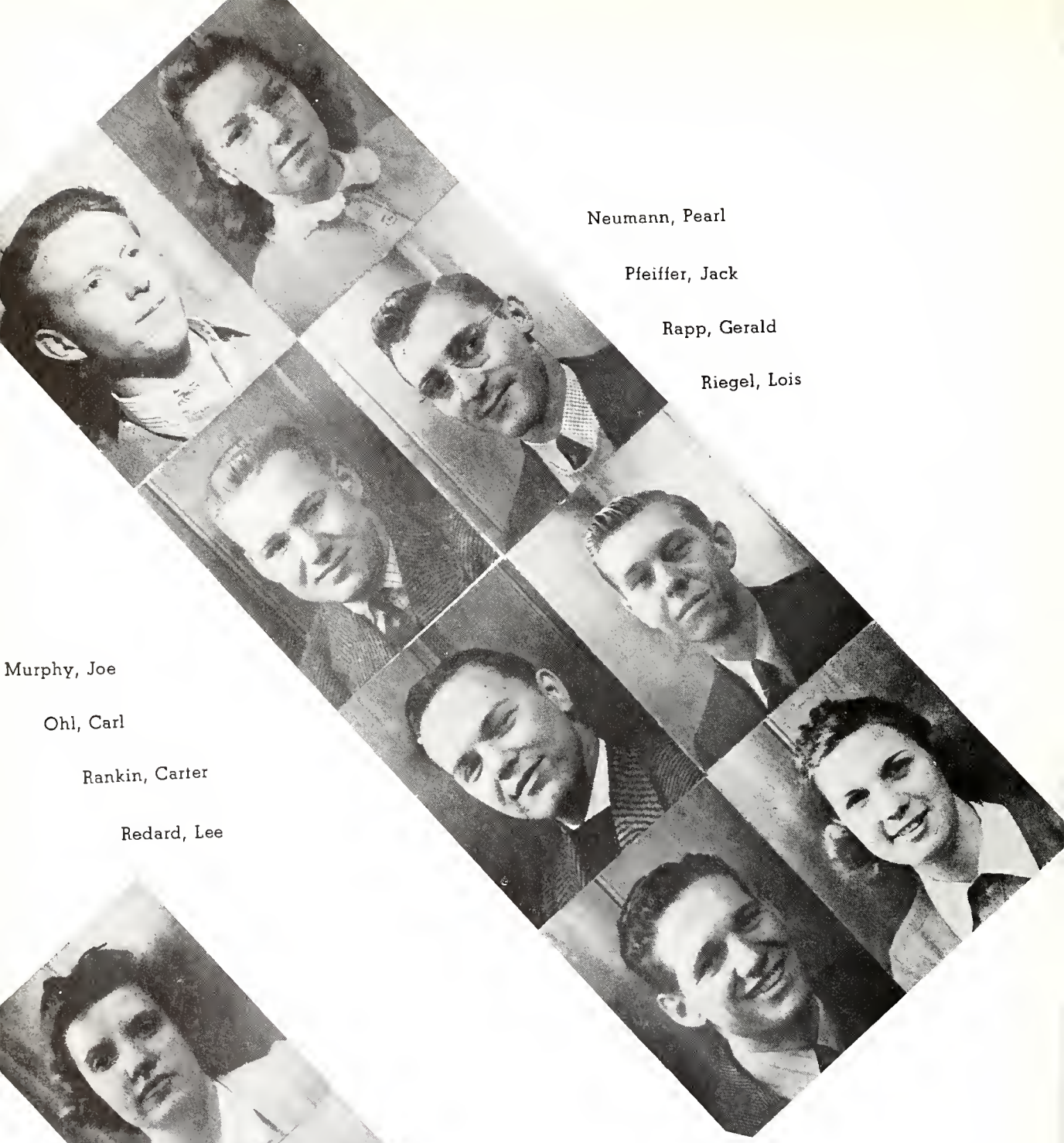

Neumann, Pearl

Pfeiffer, Jack

Rapp, Gerald

Riegel, Lois

Murphy, Joe

Ohl, Carl

Rankin, Carter

Redard, Lee

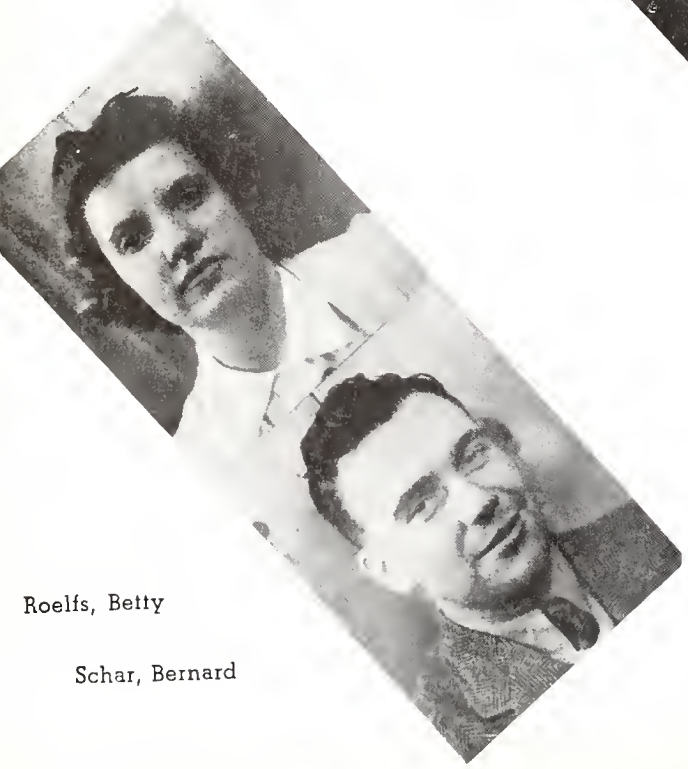

Scheffler, Reinhardt

Roelfs, Betty

Schar, Bernard

Schlegel, Helen

Serkowich, Mary

Stein, Marion

Strassburger, Evelyn

Seabury, Betty

Smith, Robert

Stepzinski, Jane

Suft, Sylvia

Terry, Ruth

Taylor, Velda

Tendick, Marian

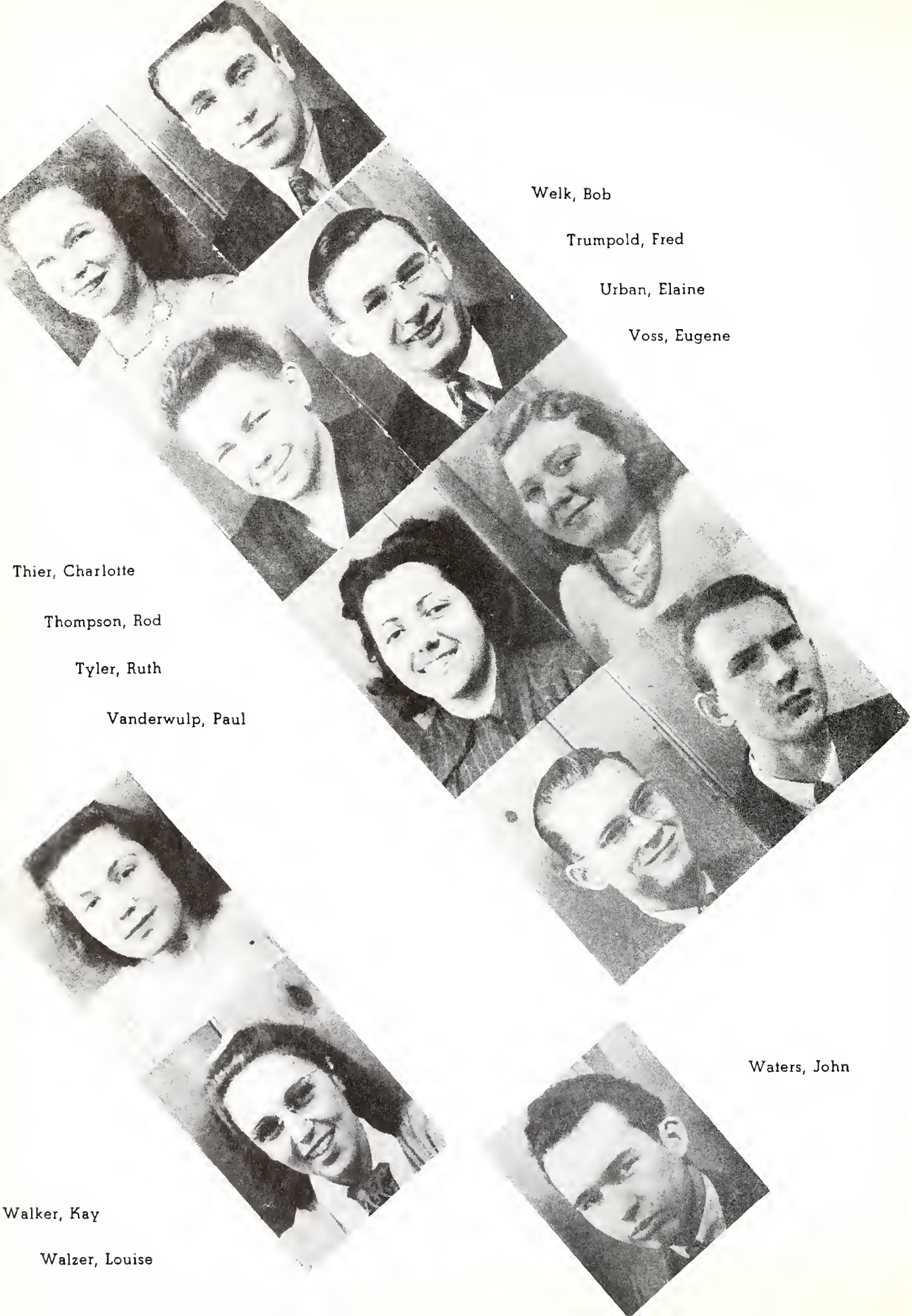

Welk, Bob

Trumpold, Fred

Urban, Elaine

Voss, Eugene

Thier, Charlotte

Thompson, Rod

Tyler, Ruth

Vanderwulp, Paul

Waters, John

Walker, Kay

Walzer, Louise

Winslow, Leslie

Raymond Hook

Worden, Clarence

SOPHOMORE

Edwin Klump, Barb Blair,

Shirley Moran, Chuck Hogan,

President	Charles Hogan
Vice-President	Edwin Klump
Secretary	Barbara Blair
Treasurer	Shirley Moran

1943

Jean Briggs, Marcia Bradley, Martha Browning.

Seated Jack Brunnenmeyer, Hope Anderson, Betty Barclay, Barb Blair.

Standing Florence Albrect, Helen Anderson

At piano Dorothy Bischoff
Standing Bob Bacon, Eric Barthel, Paula Bruninga
On piano Opal Backes

nn Ullrick, Ruth Adkisson, Betty
Jane Beger.

Seated: Duff Gillespie, Harriet Ford, Irene Gschend, Mildred Gregersen.
Standing: Elliott Johnson, Harold Beach.

Seated: Frances Osterbur, Ernie Giebelhausen, Ralph Olson.
Standing: Harvey Holderle, Betty Lou Holmes, Jack Henderson, Grant Guthrie.

Emily Stacy, Betty Lou Stabletor
Gerry Seltzer.

Seated: Bill Gardner, John Heisel, Lyle DeKalb.
Standing: Harold Harsch, Dale Wetzel, Reg Hubbard, John Fox

Seated: Marg Loehr, Virginia Jones, Maggie Irvine
Standing: Ben Krider, Bobbie Johnson, Hod Lundeen, Barb Mitchell, Chuck Hogan.

Seated: Maryanna Richardson, Clara Rench, Jean Graham, June Ruppert.
Standing: Phyllis Springer.

Seated: Marj. Veigel, Shirley Smith, Marg. Healy.
Standing: Clayton Chance, Bill Frey, Bill Waples, Fred Seaberg.

Seated: Lionel Axelrod, Lee Buckbinder.
Standing: Calvin Stone, Leslie Scott, Frank Hazzard.

Lloyd Lindenfelser, Ralph Wright
Connie Frazier, Betty Moody
Virginia Martin, Jim Longacre.

Seated: Maggie Welcher, Bobbie Weaver, Wallace Wrigley Dale Heitzman.
Standing: Norman Powers, Leonard Parker.

Seated Louise Strickfaden, Elsie DeSutter, Madge Penfold, Margery Shols.
Standing Arleen Knussman, Ellen Siebenthal.

Seated: Mary Ellen Chase, Norma Flannery, Betty Dillon.
Standing: Shirley Ernsberger, Mildred Dunseth.

Ralph Coletta, Mike Smarz, John Wemple, John Van Ness.

Seated: El Maurine Murphy, Edwin Klump.
Standing: Harvey Muncie, Marg. Hallsted, Dorothy Cowperthwaite, John Monser.

Bud Stauffer Kenneth McMullen

Pat Haskins Gladys Montgomery

FRESHMAN

President ..... Kenneth McMullen
Vice-President ..... Gladys Montgomery
Secretary ..... Pat Haskins
Treasurer ..... Bud Stauffer

Gladys Montgomery

1944

First Row: H. Bohl, C. Archdale, D. Antrim, C. Arnold, M. Bauer, B. Andre.
Second Row: C. Becker, T. Cooper, E. Merkle, L. Atherton, R. Bower, Chas. Becker, N. Browning.
Third Row: B. Blair, W. Baurer, C. Luthy, E. Schlegel, B. Bennett, B. Bolton, J. Wegstein, B. Ackerma

First Row: M. Edwards, P. Smith, M. Hedges, M. Meyers, G. Hermann, M. L. Moutier, K. Kelly, M. Holt M. Lewis, P. Peterson.

Second Row: D. A. Reed, J. Hinds, M. Stubblefield, P. Haskins, M. Jacob, J. Riegel, B. Stokes, R. Lane, R. Heins, J. Disosway, C. Lipps.

Third Row: W. Henderson, L. Hunt, D. Leu, F. Kastory, B. Jordan, J. Holiman, W. Lisaius, R. Turner, W. Hirsch, D. Kirwan, C. Linder.

First Row: P. Eaton, P. Egert, J. Fuller, V. Ford, C. Elmore, S. Carley, J. Gravit, L. Ernsberger, N. Getz.
Second Row: J. Weeks, W. Fenz, J. Ferguson, L. Geeting, C. Farischon, D. Emser, B. Flanegin, W. Evans, L. Fort.
Third Row: F. Martens, K. Zoss, A. Friederick, L. Friess, F. Lotz, D. Goff, A. Grupe, E. Ormsbee.

Front Row: G. Thrall, J. Thulin, J. Sutter, G. Montgomery, C. Tribbey, J. Boelker.
Second Row: W. Von Holst, M. Stine, W. Vallee, C. Veith, M. Van Norman.
Third Row: R. Sexton, D. List, W. Stroud, A. Tuss, F. Webber.

First Row: L. Peterson, M. Kunkle, S. Myers, L. McClintick, M. Martin, M. Livingston, V. Mureen.
Second Row: H. Phelan, E. Latta, J. Moehlenhof, H. Miller, J. Kryder, E. Meagher, W. Luthin, M. Lauck
Third Row: H. Munson, H. Worland, L. Baumans, K. McMullen, P. Peterson, R. Nanninga, P. Maser.

First Row: E. Parks, P. Webb, D. Postlewaite, L. Parr, B. Bogguss, M. Pettegrew, E. Randall.
Second Row: M. Snelson, G. Montgomery, M. Benoist, W. Reid, M. Weiman, C. Barnewolt, J. Reyn
E. Norton.
Third Row: R. Rettberg, L. Penney, B. Selmi, R. Lang, L. Coons, J. Needham, R. Rennie, C. Rein.

rst Row: A. Richard, M. Volkens, E. Ross, N. Sheehan, P. Heeg, A. Shane, E. Ryan, G. Swygman, B. Saks.
cond Row: R. Huber, V. Blackburn, S. Smelz, R. Miller, B. Rudiger, B. Norton, G. Smith, D. Schwab.
ird Row: H. Gronewold, R. Folkers, S. Wallk, J. Rosenow, F. Minor, L. Roseling, F. Vicic.

First Row: P. Richardson, P. Schaefer, M. Cunningham, S. Citron, F. Wukasch, M. Simon, B. Kimmig.
Second Row: R. Stretton, R. Swartz, R. Young, G. Worner, F. Rockwell, L. Hack.
Third Row: D. West, H. Willeit, F. Zeiser, H. Jacobs, J. Wimer, G. Davis.

Front Row Kay Crisler, Anna Mary Chiotte, Marynette Chamberlain.
Back Row: Don Church, Johnny Brown, John Gima, Ted Sturm.

FIRST SEMESTER 1940-1941
FRESHMAN HONOR ROLL

Ackerman, Bruce
Arnold, Carolyn
Young, Rowland
Veith, Calvin
Parr, Lois
Haskins, Patricia
Johnson, Dorothy
Lisaius, William
Lipson, Herbert
Riegel, Jessie
Chamberlain, Mary J.
Hack, Elizabeth
Randall, Eleanor
Reed, Dorothy Ann
Richardson, Peggy Lee
Lane, Robert
Jacob, Marilyn
Junker, Elizabeth
Thrall, Gordon
Bach, Irwin W.
Bauer, William
Edwards, Margaret A.
Kelly, Katherine
Olson, Betty Ann
Sexton, Robert
Myers, Sybil
Segalman, Anita
Wukasch, Florence
Wegstein, Joseph
Dunbar, Helen
Stephenson, Mary

HOROLOGY

FACULTY

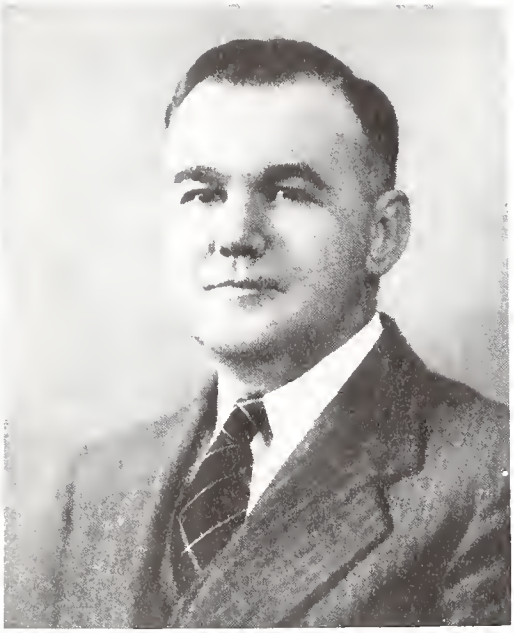

Dean
George Wild

Edith Faust

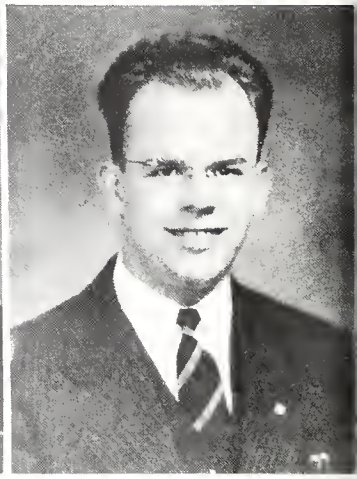

Robert Mintmier

Charles Carrier

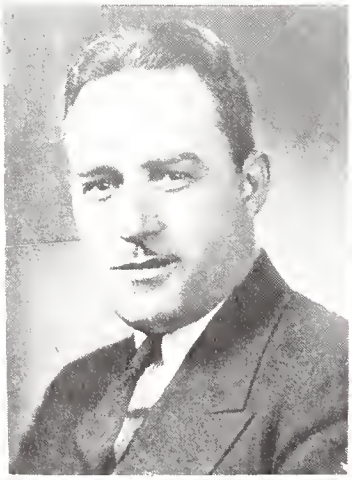

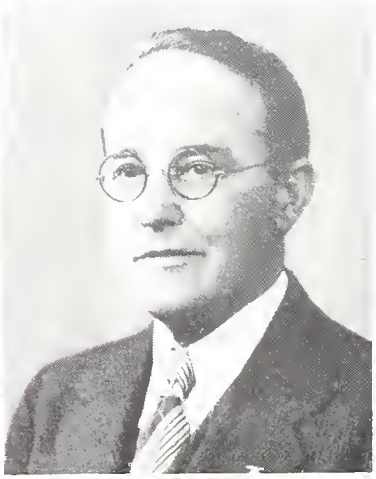

William Fickeisen

Fred Brown

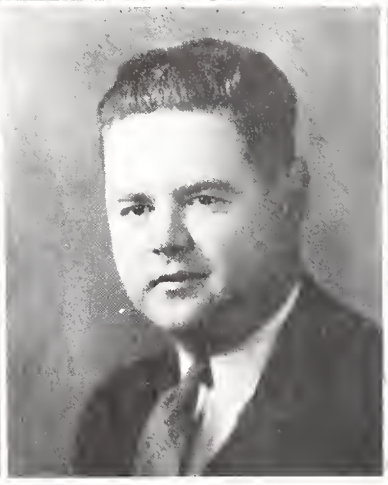

Robert Ibaugh

Harold Kelly

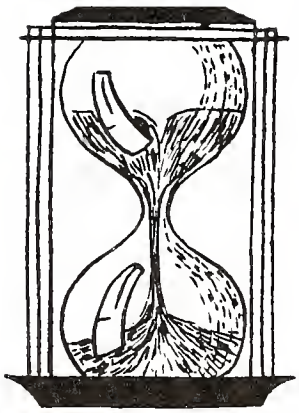

Students of the School of Horology

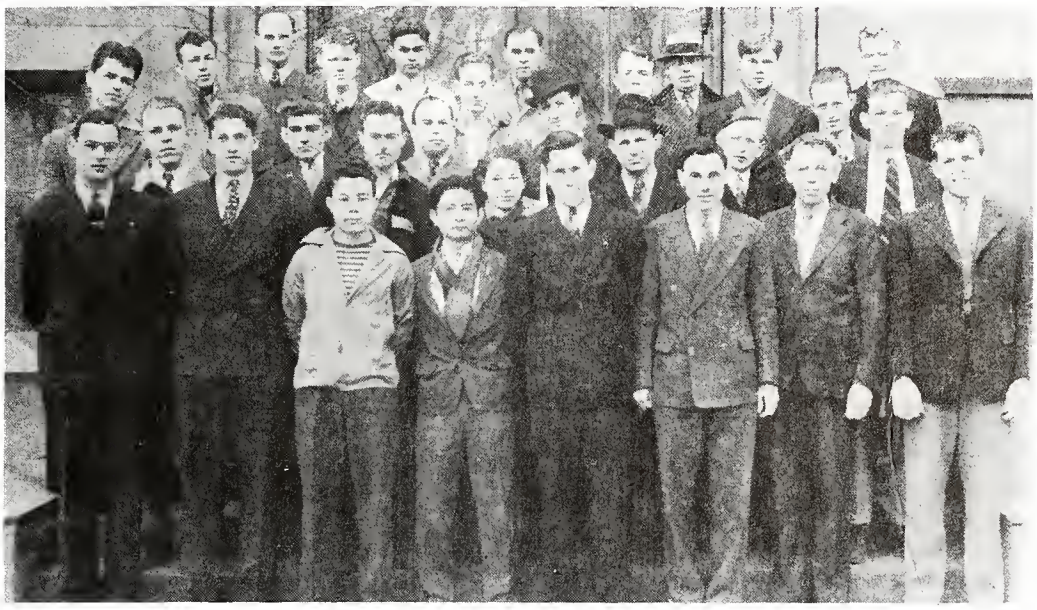

1. Russ Armstrong, Derward Lows, Don Green Wood, J. R. Knight, Pete Johnson.
2. Leroy Burton, Bill Fox, Al Cranford, M. L. Nixon, Gene Blackburn, Jim Arnold, Dick Sandberg, Jack Farmer.
3. Fred Schoenman, Wilson Cranford, Tom Hollingsworth, Bard Langsdale, Mary Schroeder, Charles Cooper, Harold Pelgon, Kenneth Fries.
4. Wm. Martineck, Glenn Wright, Frank Yama, Shoyer Yamauchi, Bob Sands, Fred Powell, Mr. Fred Brown, instructor; Bill Bainbridge.

1. Elmer Secrest, Merle Russell, Jerry Walters, Stuart Hall, Howard Hiatt, Orman Beard.
2. Jerome Marks, Jim MacMullen, Orville Krassalt, Ed Praznik, Carl Kluth, Gerald Thomas.
3. Shibata, Victor Peacock, Charles Crowder, Julian Downing, Lon Johnson, Joe Weir, W. Sauwe, Mr. R. G. Ibaugh.

1. William Anderson, Monte Gransbury.
2. James Connelly, George Loomis, Gene Billings, Ernie Jennings, Leonard Masiokas, Clarence Yomaka.
3. Clarence Philpott, Robert Peas, Thomas Colgin, Jack Washira, Keith McLaughlin.
4. Dale Thomas, Paul Noury, Archie Titus, Kenneth Whelpley, David Sullivan, Harold C. Kelly.

. Paul Krause, Arthur Rupe, Leland Page, H. Schumaker.
. G. D. Witters, Paul Blasberg, Clayton Schlick, E. H. Henderickson, Loyd Hawker, Jack Fellers, Norman Berg.
. W. G. Johnson, Robert Leach, Alice Busch, Mildred Gourdin, Mr. Fickweisen, Joe Brown, Fred Crum.

1. Ed Willman, Al Smith, George Crouch, Hubert Balthazor.
2. Bill Verderber, Lerry Stubbs, Ed Hay, Richard Meafach, Harrison McGuigan.
3. Mr. Carrier, Don Wight, Bill Brown, Merril Barns, Carl Meyer.

PSI DELTA OMEGA

Present Officers

Vice President
Gerald Thomas, Marysvale, Utah.

President—Bill Bainbridge, Marion, Illinois.

Secretary-
Howard Hiatt
Wilmington, Ohio.

Treasurer-
Bill Sather,
Superior, Wisconsi

Sergeant of Arms
Jack Farmer,
Black Foot, Idaho.

Alumni Chairman-
Deon Richardson,
Herrin, Illinois.

PSI DELTA OMEGA

President Dale Thomas, Marysvale, Utah,
Vice President of Student Council.

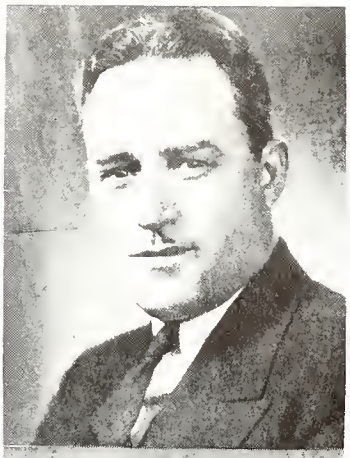

Charles Carrier

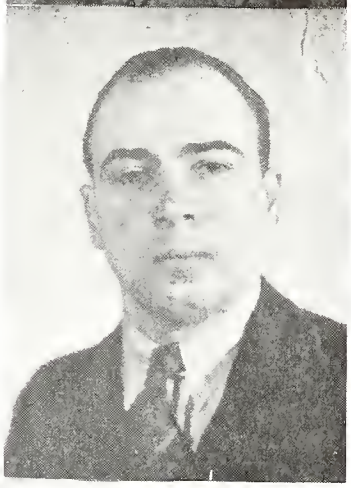

Vice President
Bard Langsdale,
Lexington, Illinois.

Secretary
Victor Peacock,
Austin, Texas.

Treasurer-
Bill Bainbridge,
Marion, Illinois.

Sergeant of Arms
W. H. Fox,
Anna, Illinois.

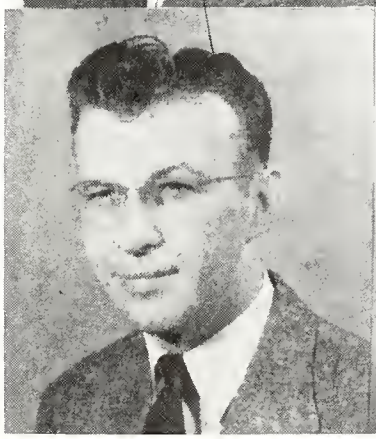

Alumni Chairman
Jim McMullen,
Akron, Ohio.

PSI DELTA OMEGA

Joe R. Brown,
Rock Springs, Texas.

William Martinek,
Traverse, Michigan

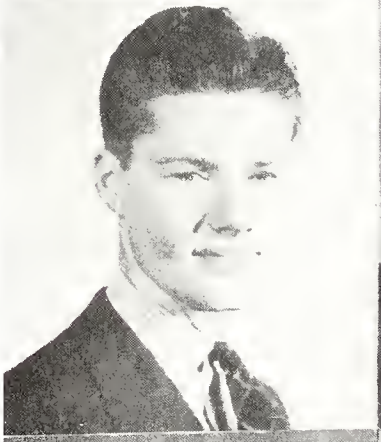

Alfred Cranford,
San Antonio, Texas.

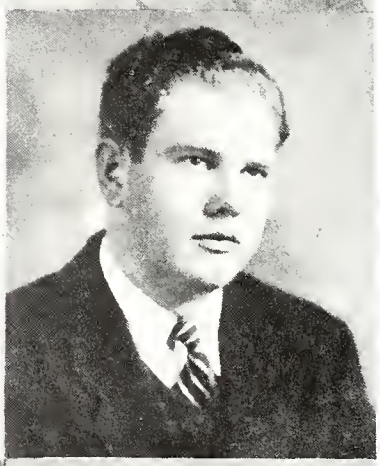

Monte Gransbury,
Santa Cruz, California

Dick Sather,
Superior, Wisconsin.

Robert Sands,
Lanse, Michigan.

PSI DELTA OMEGA

Leroy Burton,
chee, Washington.

Kenneth Whelpley,
Beaumont, Texas.

Gerald C. Walters,
oma, Washington.

Paul E. Noury,
Manchester, New Hampshire.

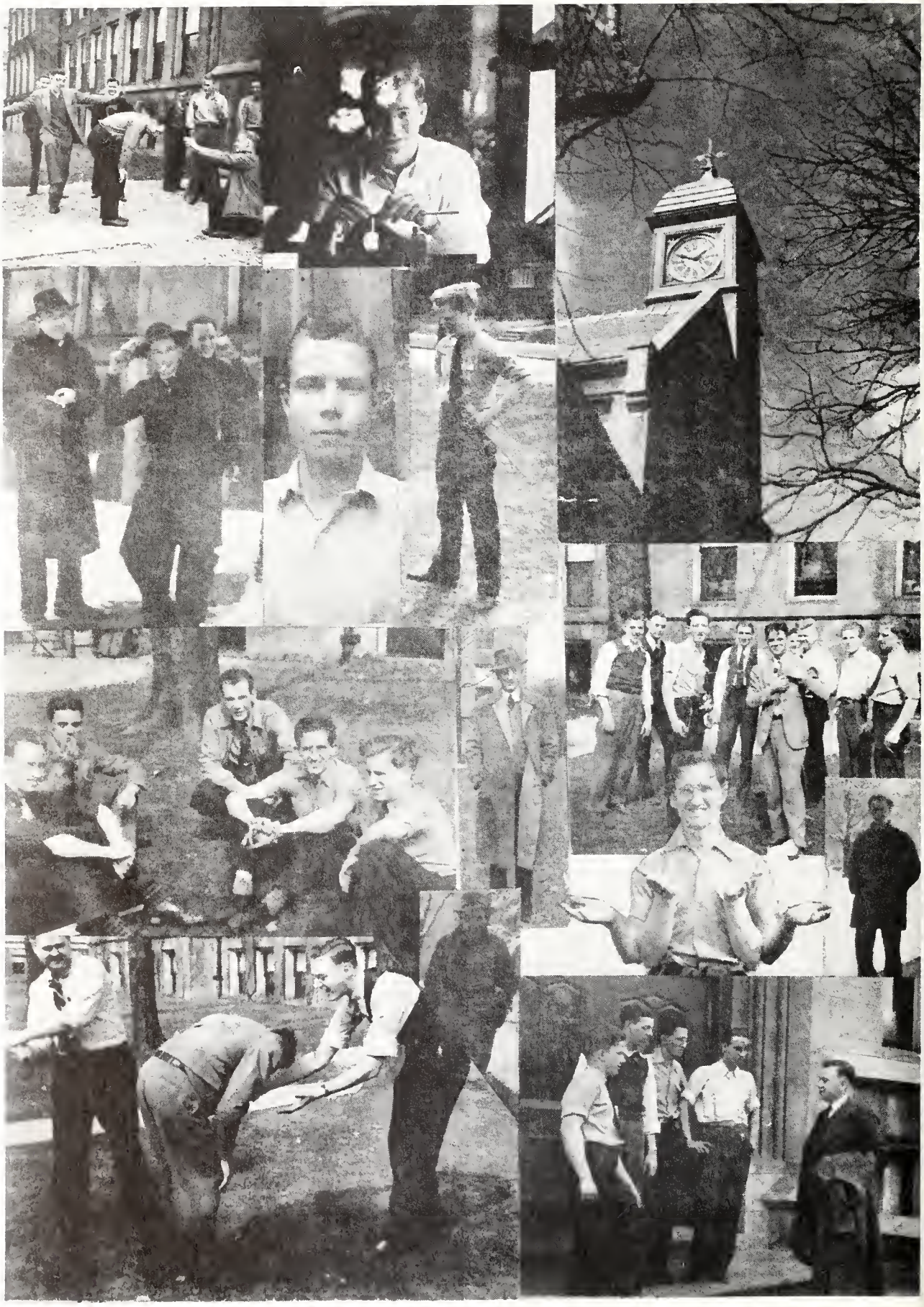

B

B B B

65

"BRAVO, BRADLEY BRAVES"

SOCIAL ORGANIZATIONS

ALPHA PI

Seated: Walt Conovay, Jim Dillon, Jack Brunnenmeyer.
Standing: Charles Schlink.

President ..... Jim Dillon
Vice-President ..... Walt Conovay
Secretary ..... Jack Brunnenmeyer
Treasurer ..... Charles Schlink

SENIORS

A. Bahnfleth, R. Davison, J. Dillon, U. Mehl, H. Phillips, V. Phillips, F. Miller, Ma. Pelini, Me. Pelini, R. Reuling, C. Schlink, P. Tiddens, B. Triebel, C. Williams.

JUNIORS

W. Armstrong, D. Arholt, H. Berger, J. Butler, W. Conovay, J. Crisler, F. Folks, J. Morgan, J. Murphy, R. Rogina, V. Schlink, R. White.

SOPHOMORES

J. Brunnenmeyer, F. Coon, R. Heiden, G. Hunt, L. Langer, G. Martin, J. Moran, J. Muller, C. Ohl, H. Roszell, J. Stevers, J. Waters, W. Wrigely, W. Ohl.

FRESHMEN

H. Arms, C. Barnewolt, L. Bolinger, T. Cartwright, J. Clybourn, F. Douglas, R. Flanegin, R. Forsyth, R. Fritch, W. Hirsch, B. Hunt, J. Jochem, R. Lane, R. Long, F. Martens, R. Meyer, H. Phalen, W. Reid, J. Sullivan, D. West.

Front Row: Bud Stauffer, Rudy Hanson, Wayne Vanderhyden, Richard Court.
Back Row: Charles Colbern, Jay Foutch, Dean White, Norm Losh, Frank Rockwell, Howard Derr.

BETA PHI THETA

Grand Master	Rudy Hanson
Master	Wayne Vanderhyden
Scribe	Dean White
Treasurer	Richard Court
Sergeant-at-Arms	Howard Derr
Social Chairman	Norm Losh
House Manager	Jay Foutch
Chaplain	Charles Colbern
Marshal	Bud Stauffer
Publicity Chairman	Frank Rockwell

SENIORS

Marion Asa, Robert Bronner, William Cobb, Clarence Griffin, Andrew Harris, James Law, Herbert Scott, Francis Tetmeyer, Robert Thacker.

JUNIORS

Rudy Hanson, Richard Court, Gilbert Hammond, Norm Losh, Paul McCall, Earl Morrison, Paul Vanderwulp.

SOPHOMORES

Wayne Vanderheyden, John Foutch, William Gardiner, Benjamin Krider, Edwin Klump, Ralph Olson, Norman Powers, John Thatcher, Dean White, Leslie Atherton

FRESHMEN

Charles Colbern, Howard Derr, Frank Rockwell, Bud Stauffer, Leon Atherton, Robert Bower, John Brown, Joseph Molenoff, John Voelker, William Von Holts, Charles Tribbey, John Vanness, Norm Bogott, Bert Peterson.

BETA PHI THETA
1943

Back Row:
J. Thompson, Social Chairman
C. Reents, Secretary

Front Row:
A. Lautenschlager, Treasurer
D. Schuler, President
D. Braun, Alumni Chairman

BETA SIGMA MU

SENIORS

Dean Braun, Louis Shuler, Lloyd Bortel, Dick Mountain.

JUNIORS

Oren Lane, Alvin Lautenschlager, Dale Maxwell, Carter Rankin, Jack Thompson, Harvey Goodspeed, William Fitzpatrick.

SOPHOMORES

Leonard Kull, Curtis Reents, Bob Reid, Melvyn Towsley, Charles Jordan.

FRESHMEN

Ray Futch, Robert Rennie

Back Row: Towsley, Thompson, Reents, Schuler, Barthel, Reid, Goodspeed.
Front Row: Fitzpatrick, Rankin, Maxwell, Lautenschlager, Lane, Kull **Braun**

DELTA KAPPA

President ..... Betty Morton
Vice-President ..... Margaret Brown
Secretary ..... Janis Fox
Treasurer ..... Shirley Brunnenmeyer
Social Chairman ..... Loralee Joy
Parliamentarian ..... Helen Schegel

SENIORS

Shirlee Brunnenmeyer, Ruth Foberg, Marna Fox, Frances Holtzman, Betty Morton, Beatrice Terrell, Willis Ann Weatherholt.

JUNIORS

Phyllis Beatty, Betty Boyd, Jean Brennan, Margaret Brown, Sally Dillon, Flo Jean Fitschen, Janis Fox, Anne Heideman, Jean Holmes, Vivian Kelley, Ruth McClellan, Lois Riegel, Helen Schlegel, Jane Stepzinski, Velda Taylor, Helen Townsend.

SOPHOMORES

Ruth Adkisson, Mary Ellen Chase, Ann Dooley, Mary Driver, Mildred Dunseth, Shirley Ernsberger, Margaret Loehr, Shirley Moran, Mavis Remsberg, Maryanna Richardson, Myra Seitz, Julia Shea, Suzanne Sprenger, Victorine Waldschmidt.

FRESHMEN

Carol Archdale, Carolyn Arnold, Ethel Jean Arnold, Margaret Bauer, Anna Mary Chiotte, Mary Jean Clusky, Kay Crisler, Phyllis Egert, Patricia Heeg, Martha Herget, Gerry Herrmann, Marjorie Holt, Betty Mae Jacobs, Dorothy Johnson, Betty Junker, Kay Kelly, Caroline Lipps, Marilyn Meyers, Gladys Montgomery, Mary Louise Moutier, Sybil Myers, Millicent Nuhn, Martha Pettigrew, Eleanor Randall, Jessie Riegel, Elaine Ryan, Phyllis Smith, Mary Stephenson, Barbara Stokes, Juliet Thulin, Ann Ullrick, Patricia Ullrick, Virginia Wasson, Jean Waugh.

"Marty"
Mary

LAMBDA CHI ALPHA

President	Truman Adkins
Vice-President	Jack Pfeiffer
Secretary	Clayton Chance
Treasurer	Fred Seaberg
Social Chairman	Bill Frey
Sergeant-at-Arms	Swen Wallin
Ritualist	Bernie Schar
Sports Manager	John Chilton

Standing: Bill Frey, Social Chairman; Bernie Schar, Ritualist; Swen Wallin, Sergeant of Arms.
Seated: John Chilton, Sports Manager; Jack Pfeiffer, Vice-President; Truman Adkins, President; Clayton Chance, Secretary; Fred Seaburg, Treasurer.

SENIORS

Al Pfanschmidt, Bob Berte, Herbert Young, Bill Huey, Al Hudson.

JUNIORS

Truman Adkins, Jack Pfeiffer, Carl Nelson, Bernard Schar, Robert Smith, John Martens, Swen Wallin, Clint Eckstrom, Bertram Rutherford.

SOPHOMORES

Edward Hartwig, Bill Frey, Clayton Chance, John Chilton, Louis Pape, Bob DePauw, DeWitt Wycoff, Fred Seaberg.

FRESHMEN

Bill Waples, Melvin Van Norman, Stanton Smelz, Lyle Geeting, Jack Lounsbury, Warren Smith, Byron Blair, Bob Sutton, Rowland Young, Dick Wieman, Bill Stroud, Buel Bennett, Willard Fenz, Cal Weith, John Ferguson.

Standing: L. Pape, B. Berte.
Seated: B. Waples, Al Pfanschmidt, C. Nelson.

Standing M. Van Norman, S. Smelz, B Rutherford, B. Blair, C. Stone.
Seated: J. Martens, J. Lounsbury, Lyle Geeting.

LAMBDA PHI

President
Lorraine Gustafson

Vice-President
Flo Ann Neuhoff

Secretary
Evie Harmening

Treasurer
Dorothy Janssan

Rush Captain
Marian Stein

Sergaant-at-Arms
Mary Liz Loucks

Pledge Mother
Charie Lidle

Contributing Editor
Anne Snyder

SENIORS

Mary Birkett, Lorraine Gustafson, Evelyn Harmening, Margaret Jones, Mary Elizabeth Loucks, Betty Ann Louis, Frances Mohr, Flo Neuhoff, Imogene Ross, Anne Snyder, Mary Ann Streid, Marjorie Weber.

JUNIORS

Jane Case, Jean Claffelter, Frances Day, Joan Gedge, Jean Jacob, Dorothy Janssen, Charity Ann Lidle, Jane McClugage, Virginia Martin, Ida Miller, Betty Roelfs Marion Stein, Katherine Walker.

SOPHOMORES

Hope Anderson, Opal Backes, Betty Barclay, Dorothy Bischoff, Barbara Blair, Martha Browning, Eileen Callahan, Norma Flanery, Marguerite Healy, Margaret Irvine, Roberta Johnson, Pauline Kellstedt, Betty Jane Seabury, Gerry Seltzer, Shirley Smith, Margaret Sparks, Phyllis Springer, Bettie Lou Stableton, Emily Stacy, Marjorie Veigel.

FRESHMEN

Betty Andre, Mary'nette Chamberlin, Phyllis Eaton, Norma Flanery, Virginia Ford, Jean Fuller, Julia Gravit, Patricia Haskins, Margaret Hedges, Jean Hinds, Marilyn Jacob, Alice Ann McCord, Vicki Michel, Dorothy Ann Reed, Lois Robertson, Marjorie Simon, Marion Volkens, Phyllis Webb, Margaret Whisenand, Betty Hirstein.

SIGMA CHI GAMMA

President	Ruth Bohl
Vice-President	Carolyn Shalkhauser
Treasurer	Elaine Urban
Secretary	Ruth Kirk
Corresponding Secretary	Millie Arends
Social Chairman	Charlene Appleby

SENIORS

Charlene Appleby, Ruth Bohl, Dorothy King, Carolyn Shalkhauser, Bernita Ward.

JUNIORS

Mildred Arends, Ruth Kirk, Marguerite Lentz, Jane Miller, Evelyn Strassburger, Pauline Swirmicky, Marian Tendick, Ruth Terry, Elaine Urban, Louise Walzer, Fredine Hale.

SOPHOMORES

Marcia Bradley, Paula Bruninga, Dorothy Cowperthwaite, Margaret Hallsted, Virginia Jones, Betty Moody, Madge Penfold, Clara Rench, Harriet Schweitzer, Louise Strickfaden.

FRESHMEN

Doris Antrim, Helen Bohl, Mary Ellen Martin, Lois McClintick, Jean Reynolds, Naomi Sheehan, Mary Lou Snelson.

SIGMA PHI

Front Row: Rog Sutton, Wendell Starrick, Deane Richardson, Dean Loyal G. Tillotson, Paul Moon, Clifton Webster.
Back Row: Ted Denton, John Sheridan, Ed Sladek, Phil O'Connell, Fred Trumpold, John Wemple.

Faculty Advisor	Dean Loyal G. Tillotson	Assistant Treasurer	John Sheridan
President	Deane Richardson	Secretary	Wendell Starrick
Vice-President	Roger Sutton	Sergeant-at-Arms	Phil O'Connell
House Manager	Fred Trumpold	Pledge Master	Clifton Webster
Assistant House Manager	Ed Sladek	Corresponding Secretary	John Wemple
Treasurer	Paul Moon	Keeper-of-the-Archives	Ten Denton

SENIORS

Joe Baumgardner, J. C. MacMillan, Paul Moon, Philip O'Connell, Kenneth Olson, Andrew Petros, Deane Richardson, William Ridgely, Harry Schindler, Wendell Starrick, Roger Sutton, Arthur Szold, Clifton Webster, Carl Brevi, George Davis, Robert Demgen, Theodore Homyk, Leo Canelake.

JUNIORS

Homer Barlow, Dan Bergin, Richard Bodtke, Clarke Chamberlain, John Getz, Chris Hansen, Don Case, Harold Klesath, Bud Kreft, John Sheridan, Rod Thompson, Robert Welk, James White, Fred Trumpold, James Hawk, Lee Baker, Lee Redard, Jim O'Brien.

SOPHOMORES

Don Cler, Ted Denton, Carmen Dixon, Wally Favorite, John Heisel, Marvin Hult, Herb Hintze, Reginald Hubbard, Charles Hogan, Frank Hazzard, John Knezovich, James Kromphardt, John Monser, Harold Morrison, Harvey Muncie, Ed Sladek, Ray Strand, Charles Von Tesmar, John Weldon, John Wemple, Dale Wetzel, Bill Whiteside, Leslie Scott, Robert Bach, James Longacre, Bob Moore.

FRESHMEN

Jim Cluskey, William Dovey, Fred Haehnel, Harry Jacobs, Dick Leu, Clarence Luthy, Roland Miller, Francis Minor, Bill Nailon, Gordon Plater, Ed Schlegel, Flavel Shurtleff, Marshall Stine, Clancy Tohn, Dick Turner, Fred Vicic, Fred Webber, Fred Zeizer, Kenny McMullen, Paul Stanslow, Joe Walker, Jim Webster, George Runkle, Bill Rudiger, Gene Smith, Harold Willett, Gene Davis, Bob Morrow, Bill Jordan.

Front Row: Harvey Muncie, Frank Hazzard, Dale Wetzel, Harold Klesath, John Weldon, Jim Kromphardt.
Second Row: Howard Pettet, Kenny Olson, George Davis, Art Szold, Bill Ridgely, Bob Demgen, Leo Cainlake, Dan Bergin.
Third Row: Wally Favorite, Les Scott, Rod Thompson, Homer Barlow, Dick Bodtke, John Getz, Herb Hintze, John Heisel, Jim White, Bud Kreft, Bob Welk, Jim Hawk, Lee Baker, Charles VonTesmar, Reginald Hubbard.
Back Row: Clarke Chamberlain, John Monsor, Carmen Dixon, John Knezovich, Bill Whiteside, Harold Morrisson, Ted Homyk, Marvin Hult, Don Case, Ray Strand, J. C. MacMillan.
Front Row: Joe Walker, Fred Haehnel, George Runkle, Kenny McMullen, Bus Ormsbee, Jim Longacre.
Second Row: Bill Dovey, Rollie Miller, Richard Leu, Herb Wasson, Harry Jacobs, Flavil Shurtleff, Gordon Plater, Francis Minor, Marshall Stine, Jim Cluskey, Bill Nailon.
Back Row: Paul Stanslow, Dick Turner, Clarence Luthy, Gene Davis, Fred Zeiser, Bill Rudiger, Ed Schlegel, Fred Vicic, Fred Webber, Clarence Tohn, Paul Powell.

INTER-SORORITY COUNCIL

Front Row: Mrs. William H. Marshall, Betty Morton, Ruth Bohl, Mrs. H. P. Blomeyer, Lois Riegel.
Back Row: Charlene Appleby, Betty Ann Louis, Lorraine Gustafson, Miss Ida K. Schmidt, Mrs. L. F. Tinthoff, Miss Pauline Gauss.

Front Row: Deane Richardson, James Dillon, Dr. Philip, Truman Adkins, Louis Shuler.
Second Row: Roger Sutton, Earl Morrison, Bonner Triebel, Richard Court, Dean Tillotson, Phil Farmer, Oren Lane, Dr. Avery.

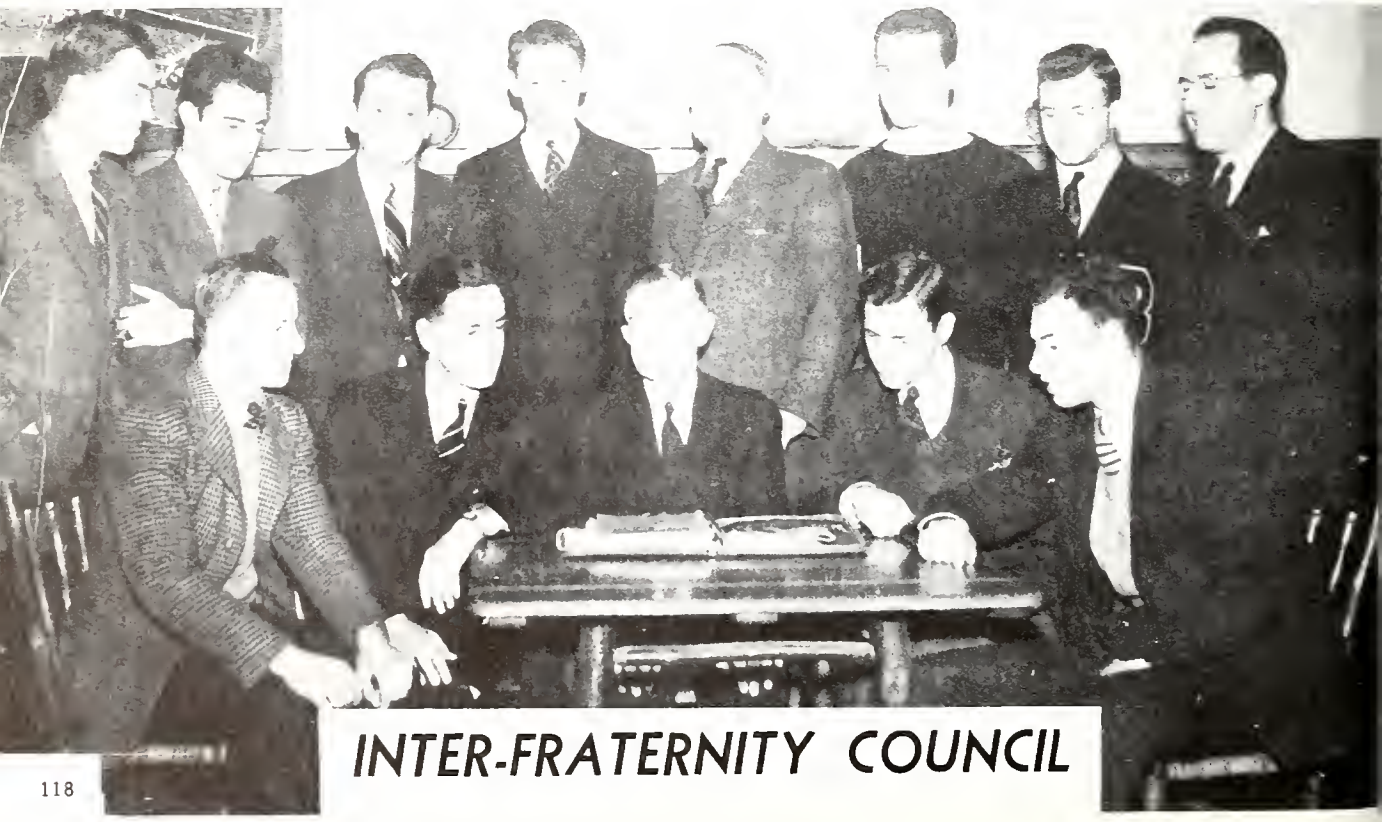

INTER-FRATERNITY COUNCIL

ACTIVITIES

ALPHA DELTA

President ..... Dick Bodtke
Secretary-Treasurer ..... Ida Miller

Back Row: C. Eckstrom, R. Deatherage, W. Wrigely, D. Janssen, I. Miller, D. Bodtke, L. Baker, R. Tyler.
Front Row: W. A. Weatherholt, J. Graham.

Illinois Beta Chapter of Alpha Delta was founded at Bradley in 1929. The organization is a National Honorary Journalistic Fraternity. Membership is by election by a majority vote of the previously elected members. Those eligible must have served at least three semesters and have done outstanding work for the student newspaper.

March 29 a banquet was held with Gene Trace, program director at WMBD as the main speaker. Attending the banquet were alums as well as the old and new members. Those initiated at the meeting included Dorothy Janssen, Ruth Tyler, Clint Eckstrom, Willis Ann Weatherholt, Jean Graham, Phil O'Connell and Wallace Wrigley.

Members previously elected include Ida Miller, Dick Bodtke, Bob Haller, Lee Baker, and Ralph Deatherage.

BOARD OF CONTROL

Front Row: Dr. Bell, Truman Adkins, Shirlee Brunenmeyer, Mr. Siepert.
Second Row: Mildred Arends, Mr. Tillotson. Marge Weber.

Front Row: Evelyn Strassburger, Treasurer; Marian Tendick, President; Dale Thomas, Vice-President; Frances Day.
Back Row: Kay Keyes, Jay Foutch, Louise Hubbard, Opal Backes.

STUDENT COUNCIL

BETA TAU EPSILON

President ..... Jerry Hiden
Vice-President ..... Lloyd Hinton
Secretary-Treasurer ..... Clayton Chance

First Row: R. Willis, L. Hinton, A. Erickson, C. Chance, R. Huber, H. Holderle, J. Hidden.
Second Row: B. Gardiner, J. Wegner, R. Johnson, H. Miller, C. Worden, E. Gyerman, W. Ohm, D. Church, R. Rogina, P. Becker.
Third Row: P. Venderwulp, V. Cein, H. Woodrow, J. Cluskey, N. Bogott, L. Yap, B. Rettberg, W. Hirsch, T. Cooper, H. Young.

Beginning the year with a get-together weiner roast in Bradley Park, this organization for prospective industrial arts teachers and engineers got under way. Throughout the year other meetings helped fulfill the motto "for a better technical training" adopted at the society's founding in 1935. Interesting and profitable meetings of the year included speakers from the Peoria Journal Wirephoto department, Le Tourneau engineers, and field trips to Caterpillar, LeTourneau, Keystone, and the Peoria Blueprint Company.

COMMERCE CLUB

Front Row: Harold Phillips, Robert Welk, Neil Clifton, Robert Bronner, Robert Haller, Mike Smartz, Dick Leu.
Second Row: Harlan Berger, Peggy Lee Richardson, Gerry Seltzer, Evelyn Harmening, Marjorie Weber, Norma Flanery, Kay Walker, Miss Smith, Mary Kinsinger, Irene Gschwend, M. E. Hoobler.
Third Row: Dale Maxwell, Jerry Rapp, Jack Thompson, Charles Schlink, Edward Horn, Phil O'Connell, Bill Ridgely, Art Szold, Bob Demgen, John Wemple, Ernie Tiarks, Dick Court, Jim Dillon, Roger Sutton, President; L. G. Tillotson.
Fourth Row: Ralph Olson, Richard Davison, U. S. Mehl, Leslie O'Russa, Leonard Pfleeger, Oren Lane, Deane Richardson, Ted Homyk, Willard Fenz, Kenneth McMullen, Bud Kreft.

OFFICERS

President	Roger Sutton
Vice-President	R. Eugene Teets
Secretary	Evelyn Harmening
Treasurer	John Heisel

Board of Directors: Chairman, Ernie Tiarks, Harlan Cook, Roger Sutton, Oren Lane, Bud Kreft, Kay Walker, John Heisel, Ken McMullen.

All students that are in the Business Administration department are eligible for membership in the Commerce Club. The purpose of the club is to bring various business men to speak before students who are interested in the problems facing men in the business world.

The club has a charter and is incorporated. Shares of stock are purchased by every member of the club and dividends are paid in the form of refreshments at every regular meeting.

During the year the club has heard the following speakers: Mr. Dick Bradley, Mr. Harry Wiseman, Mr. McCalip, Mr. Edgar L. Bill.

CONSTANCE HALL

First Row: M. Lewis, J. Sutter, G. Montgomery, M. Loehr, B. Hirstein, E. Lewis, P. Mercer, J. Ruppert.
Second Row: C. Hejnal, B. Klinger, P. Richardson, B. Bogguss, J. Gravitt, M. Benoist, E. Irwin, B. Wroan, M. Clegg, M. Healy, F. Neuhoff, E. Harmening, M. Veigel, M. A. Streid, P. Trego, M. Bradford.
Third Row: M. Ferguson, V. Waldschmidt, R. Adkisson, E. DeSutter, B Holmes, S. Stone, M. Holt, M. Pettegrew, E. North, B. Sass, R. Heins, A. Fassett, L. Beier, R. Gregg, J. Holmes.

GLENWOOD HALL AND CAMPUS COTTAGE

First Row: E. Ryan, S. Myers, M. Stephenson.
Second Row: Miss Byrne, V. Heisler, L. Peterson, G. Vaster, L. Cunningham, P. Schaefer, C. Durand.
Third Row: M. Black, J. Disosway, C. Elmore, R. Chambers, S. Carley, G. Swygman, H. Bates, M. Jones.

ENGLISH CLUB

First Row: S. Smith, D. Bischoff, B. Morton, R. Bohl, A. Heidemann, B. Boyd.
Second Row: R. Welk, R. Kirk, E. Albright, D. Janssen, C. Lidle, I. Miller, L. Riegel, M. Brown, M. Arends, W. Armstrong.
Third Row: R. Tyler, L. Strickfaden, M. Penfold, J. Fox, M. Dunseth, J. Jacob, M. Tendick, E. Keithley.

President	Betty Morton
Vice-President	Louise Hubbard
Secretary	Ruth Bohl
Treasurer	Glen Schuster
Program Chairman	Elizabeth Albright

The year's program for English club included a book review at the December meeting by Dr. Olive B White, who reviewed her latest book "Late Harvest." A panel discussion by club members on American folklore was given at the February meeting. Book reviews by club members, quiz games, and the annual banquet in May rounded out the year.

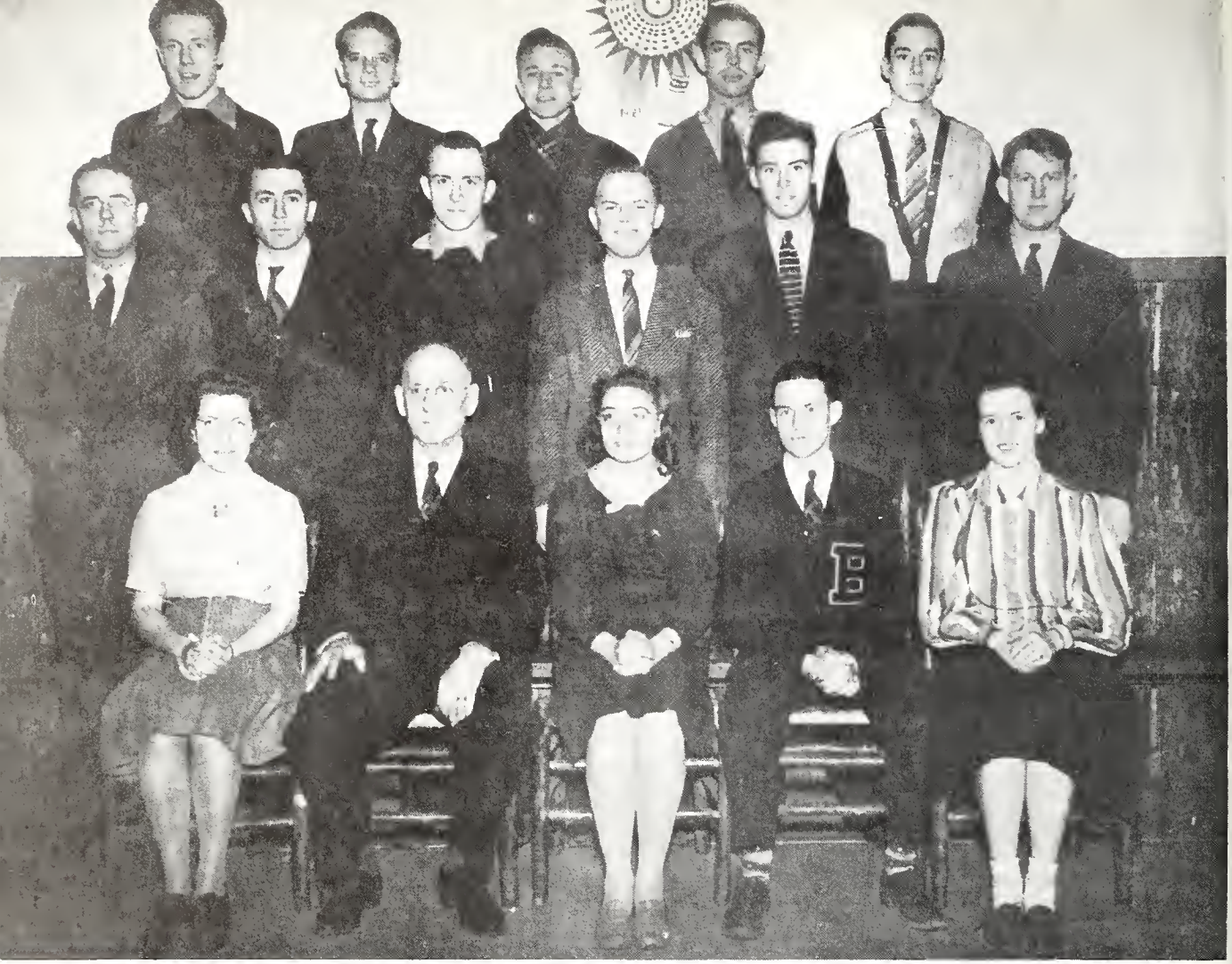

EPSILON PHI ALPHA

Front Row: Ruth Bohl, Dr. Swaim, Louise Hubbard, Clarence Griffin, Clara Miller.
Second Row: Dr. Shroyer, Mr. Mundel, Jim Meiner, J. Carter Rankin, Louis Shuler, Dr. Teeter.
Third Row: Harvey Goodspeed, Leo Paulissen, Alvin Lautenschleger, Howard Fischer, Robert Berte.

President ..... Marion Asa
Vice-President ..... Clara Miller
Secretary-Treasurer ..... Jean Joos

Epsilon Phi Alpha, honorary science and mathematics fraternity hold monthly meetings. During the past year there have been talks on the different sciences. Topics covered et tha various meetings include Astronomy, Plastics, Medicine of Superstition, Mathematical Curiosities, Photography and Baes.

The annual spring banquet honors Dr. Wales Packard, retiring Professor of Biology.

FRENCH CLUB

Front Row: Virginia Jones, Jean Brennan, Helen Schlegel, Joan Gedge, Ruth Kirk, Hope Anderson, Helen Anderson.
Second Row: Dr. Wilmarth, Anne Heideman, Genevieve Vaster, Evelyn Parks, Marjorie Umpsler, Dorothy Bischoff, Madge Penfold, Miss Kambly, Marguerite Edwards, Willis Ann Weatherholt.
Back Row: Emily Stacy, Muriel Farrow, Bill Jordan, Fred Miller, Chuck Hogan, Betty Moody, Jean Graham, June Ruppert.

President ..... Joan Gedge
Vice-President ..... Jean Brennan
Secretary ..... Helen Schlegel
Treasurer ..... Ruth Kirk
Advisors ..... Dr. Wilson E. Wilmarth, Mlle. Kambly

All students of French are eligible for this club which was begun to further interest in the French culture and the French language. Mlle Kambly addressed the group at the November meeting. In February the club met at the Lambda Phi house for a conversational meeting. A picnic in May topped the year's activities.

FEDERATION OF SCHOLARS

Front Row: Mary Lou Walzer, Robert Smith, Ernest Tiarks, Robert Blair, Kay Keyes, Frances Day.
Second Row: Dean White, Neil Clifton, Marion Asa, Al Hudson, Harvey Goodspeed, Dick Gable, Leo Paulissen, Lloyd Lindenfelser.
Third Row. E. Keithley, J. Kantor, F. Albrecht, S. Brunnenmeyer, O. Backes, C. Lidle, L. Gustafson, J. Jacobs, J. Claffelter, E. Albright.

President ..... Ernest Tiarks
Vice-President ..... Robert Smith
Secretary-Treasurer ..... Mary Lou Walzer

HOME ECONOMICS CLUB

Front Row: Betty Holmes, Lois Parr, Lois McClintick, Marjorie Veigel, Mary Ann Streid, Flo Neuhoff, Margaret Healy.
Second Row: Margaret Loehr, Frances Osterbur, Marjorie Clegg, Alice Fredine Hale, Velda Taylor, Julia Shea, Gerry Herrmann, Shirlee Brunenmeyer, Margaret Livingston.
Third Row: Pauline Trego, Jean Holmes, Ruth Gregg, Lois Beier, Marcia Bradley, Margaret Hallsted, Maryanna Richardson, Phyllis Webb, Amy Lou Richards.

Starting in September with its picnic for new members, the Home Economics club moved through a busy year to the annual banquet and style show in May. During the year meeting programs included movies on Federal Housing Projects, a Christmas party to which members brought gifts for needy children, a travelog on "Norway in 1939" by Mrs. A. E. Gault, a talk on "Spring Fashions" by Mrs. Luke of Block and Kuhl's, and an address on the Colonel Warner Housing project in Peoria. Club activities for the year also included the presentation of a new loom for use in textile courses in Bradley and a Duncan Phyfe davenport for the home management house. Money for the club's scholarship fund was raised by selling chances on a dress. Thus is summarized a pretty full schedule of a pretty busy club.

HOME ECONOMICS CLUB

Front Row: Mary Lewis, Jane Kemp, Lorraine Gustafson, Gerry Seltzer, Marilyn Jacob, Betty Barclay, Dorothy A. Reed.
Second Row: Jane Case, Flo Jean Fitschen, Elizabeth Albright, B. Sass, J. Sutter, Gladys Montgomery, Marion Stein, Libby Hack, Margaret Hedges.
Third Row: Mary Birkett, C. Becker, Evelyn Parks, Ruth Adkisson, Juliet Thulin, Paula Bruninga, Clara Rench, E. Siebenthal, A. Knussman.

Lorraine Gustafson	President
Ruth Gregg	Vice-President
Paula Bruniga	Secretary
Julia Shea	Treasurer
Advisor	Miss Benson

FEDERATION OF SCHOLARS

Front Row: M. Penfold, R. Bohl, C. Rench, P. Bruninga, M. Shols, W. Weatherholt, M. Kinsinger.
Second Row: K. Walker, J. Ruppert, J. Graham, V. Jones, M. Smarz, Ben Krider, Eric Barthel, Don Hietter, Deane Richardson, Dick Bodtke, Calvin Stone, Chuck Hogan, Ralph Coletta.
Back Row: V. Martin, M. Richardson, M. Remsburg, B. Blair, H. Anderson, Ida Miller, D. Cowperthwaite, D. Janssen, Shirley Smith, Phyl Springer, Ruth Tyler, Evelyn Strassburger.

FEDERATION OF SCHOLARS

Honorary, and built to promote and foster scholarship, the Federation of Scholars was founded on the campus in 1937 by Dr. Charles Truman Wyckoff, dean emeritus. This year the group voted to adopt a key which members in the Federation may earn the right to wear after three consecutive semesters of membership. Any sophomore, junior or senior who maintains a 6 point or "B" average in Bradley and is adjudged of good character by the faculty is admitted to membership. Members were honored at an early fall chapel "Recognition Day" service. A special program was climaxed with the reading of Federation members, both old and new. November 14 the group heard H. Dale Morgan at the annual fall banquet held at the University Club, and early this spring the group met for the last function of the year, the spring dinner meeting.

HISTORY CLUB

President	Dick Bodtke
Vice-President	Calvin Stone
Secretary-Treasurer	Dorothy Janssen

Back Row: Dorothy Janssen, Leo Paulissen, Dick Bodtke, Calvin Stone, Marjorie Weber.
Front Row: Ruth Van Nuys, Anne Heideman, Cherie Lidle, Ida Miller.

History from books is all right, but members of History Club find history in the making in the world today important enough to have devoted most of this year's meetings to it. At some monthly sessions the presidential election was the topic of discussion. Book review on Germany and on the fall of France were also of current interest, as was the talk by Mrs. Patterson, an English refugee. Other interesting evenings include the talk by Mr. Heghin of Central and quiz games.

The year's big project was sponosoring a boat-ride on the Capital steamer for the benefit of the seminar room. The spring banquet closed the year for this active group.

FACULTY-STUDENT RELATIONS COMMITTEE

Seated: Dr. Bell, Dr. White, Miss Benson.
Standing: Dr. Shroyer.

Deane Richardson, Marion Asa, Ruth Foberg, Clara Miller.

Four faculty members and four students meet together with an attempt to better student-faculty relations. The organization is a new one this year. Dr. Bell, chairman, has lead the group, and under his guidance the group has proved itself worthy of being a permanent organization.

MASK AND GAVEL

President ..... Betty Ann Louis
Vice-President ..... Bernita Ward
Secretary ..... Jean Brennan
Treasurer ..... Margaret Brown

First Row: J. Ruppert, E. J. Arnold, B. Ward, M. Brown, J. Brennan, M. Herget, M. Chamberlain, A. A. McCord.
Second Row: J. Miller, B. Welk, V. Johnson, D. Antrim, P. Smith, M. Bauer, A. Chiotte, B. Stableton, B. Blair, M. Irvine, S. Brunnenmeyer, G. Seltzer, L. Ogden, J. McCluggage, D. Lacey, B. Seabury.
Third Row: M. Tendick, M. Jones, M. Dunseth, P. Webb, M. Hallsted, J. Waugh, B. Stokes, K. Kelly, A. Richard, M. Cluskey, M. Stubblefield.

Mask and Gavel, dramatic club not only put on two outstanding plays this year but also have had entertainment at their monthly meetings. The club sponsored the talk given by the well known humorist, Strickland Gilliam. The two large productions were "What a Life" and "Night Must Fall."

The constitution has been revised and many changes will be effected next year for the continued success of the club.

PERSONNEL CLUB

Front Row: Harry Schindler, Ed Greiner, Dean Tillotson, Harold Phillips, Charles Schlink.
Second Row: Richard Davison, Bill Ridgely, George Davis, Edward Horn, Verne Phillips, Dillard Howell, Paul D. Moon.
Back Row: U. S. Mehl, Leslie O'Russa, Leonard Pfleeger, Al Pfanschmidt, Deane Richardson, Ted Homyk.

Probably the only course of its kind in existence in American colleges today, the personnel club is a class of seniors in business administration and economics. Founded in 1934 by Dean Loyal G. Tillotson, this purpose was adopted: To bridge the gap between the college senior and the business world. It strives to accomplish this goal by dinner meetings each two weeks when business men are brought in to talk or discuss their specialty field. The students also learn by performing, as each member must give two five-minute reports before the group on interviews which they have had with business men in the field of their personal interests.

A third method by which this unique club learns is through trips to various business houses and factories during the semester.

PI GAMMA MU

Back Row: Kenneth Bucher, Media Hicks, Dorothy Adamson, Jean Jacobs, Louise Hubbard, Ruth Tyler, Virginia Coker, Harold Sutherland.
Front Row: Ted Seamens, Elizabeth Johnson, Dr. W. B. Philip, Helen Miller, Loren Glock, Clara Miller, Dr. Howard Teeters.

President	Ada Mae Albright
Vice-President	Loren Glock
Secretary-Treasurer	Helen Louise Miller
Program Chairman	Ted Seamans

The various fields of social science were discussed by members of Pi Gamma Mu this year. Preparing a Manuscript was Dr. Olive B. White's subject when she addressed the club in October. At the November meeting, Dr. Howard Teeter spoke to the group on the relation of chemistry to social science.

Pi Gamma Mu sponsored a contest this year in which a cash prize was given to the best research paper on some phase of social science. Several of these papers were read at the monthly dinner meetings.

Membership in this society is limited to students who have a grade-point of six or over in twenty hours of social science subjects. Unlike most clubs, membership in the organization continues after graduation.

The organization finished its activities for the year with its annual banquet in May.

PHILOSOPHY

President ..... Leo J. Paulissen
Vice-President ..... Robert Blair
Secretary-Treasurer ..... Elgin D. Keithley

Front Row: Elgin D. Keithley, Secretary-Treasurer; Leo J. Paulissen, President; Ray Lepley, Adviser; Robert Blair, Vice President.
Second Row: Dick Bodtke, Ernest Tiarks, Elizabeth Albright, Ida Miller, Mary Ellen Trimpe, Bob Welk, Chuck Hogan.
Third Row: Ruth Foberg, Willis Ann Weatherholt, Pauline Becker, Mary Louise Walzer.

One of the newest clubs on the campus, Philosophy Club has had a very active year under the direction of Dr. Lepley. There have been talks by faculty members, and the year was concluded by a banquet with a speech by a psychiatrist, Fritz Moellenhoff, M.D., talking on Nazi ideology.

Faculty members speaking to the club included Dr. Gault, "Astronomy and Cosmic Evolution;" Dr. Packard, "Evolution;" Dr. Schroeder, and Dr. Philip, "Religion" and Dr. Swaim, "The Nature of Matter." At another meeting early Greek philosophers were discussed.

SIGMA PI

President	Herb Young
Vice-President	Kenneth Kirby
Secretary-Treasurer	Ernie Tiarks
Program Chairman	Ed Kilgus
Historian	Dick Mountain

Back Row: Deane Richardson, Fred Trumpold, Arthur Erickson.
Second Row: Al Hudson, Dr. Gorseline, Mr. Wharry, Dr. Hamilton, Mr. Siepert, Mr. Becker.
Front Row: Kenneth Kirby, Ernie Tiarks, Herb Young, Dr. Frye, Mr. Schlegel.

Phi Sigma Pi, a national honorary fraternity, was established to promote high scholarship among men specializing in education.

In May the Gamma awarded a gold medal to the Junior man enrolled in teacher training courses who has the highest scholastic average for two years at Bradley and who has taken an active interest in education. Winner of this honor this year was Jim Morse.

PRE-MEDICAL CLUB

First Row: M. Ferguson, J. Albrecht, L. Hubbard, M. Black, R. Heins, J. Disosway, E. Murphy.
Second Row: M. Stine, J. Schaffer, S. Carley, J. Ball, H. Schweitzer, B. Heidewald, R. Lane, J. White.
Third Row: R. Smith, R. Sexton, M. Carius, S. Wallk, M. Darst, C. Patterson, C. Hogan, L. Atherton.

President	Jim White
Vice-President	Julia Ann Ball
Corresponding Secretary	Emily Stacy
Recording Secretary	Betty Beger
Treasurer	Bob Love
Advisor	Dr. W. H. Packard

Founded to give students interested in medicine a common meeting ground, the Pre-Med club presents a practical view of medicine to would-be doctors and nurses. During the year the club visited the State Hospital at Bartonville, as well as the local Saint Francis and Methodist hospitals. In January Dr. J. Hermon, oral surgeon, showed the club a set of cancer slides. The year ended with the club's annual banquet in May.

ROUND TABLE

Back Row: Dorothy Janssen, Deane Richardson, Paul Moon, Bob Blair, Dick Bodtke, Willis Weatherholt.
Front Row: Leo Paulissen, Louise Walzer, Kenneth Kirby, Dr. Westfall, Mary Ellen Trimpe.

President	Kenneth Kirby
Vice-President	Leo Paulissen
Secretary	Mary Louise Walzer
Advisor	Dr. Tipton M. Westfall

The Round Table opened its activities for the year with a dinner meeting at which it discussed plans for a Festival which was held at Bradley in November. Round Table groups from neighboring colleges attended this festival, where they discussed the school curriculum. During the second semester the members worked on material which they presented at the Public Affairs Conference on National Prepardness at Principia College.

The group met at least once a month for discussion of current problems, and during the second semester made plans for another festival to be held here next fall.

SPANISH CLUB

First Row: Ethel Jean Arnold, Margaret Brown, Jean Jacob, Pauline Swirmicky, Martha Herget, Constance Frazier.
Second Row: Charity Ann Lidle, Ida Miller, Dr. Wilmarth, Ralph Wright, William Armstrong.
Third Row: Frances Watkins, Roberta Johnson, Tom Cartwright, Jean Brennan, Mildred Dunseth.

President	Robert Thacker
Vice-President	Jean Jacob
Secretary	Pauline Swirmicky
Treasurer	Margaret Brown

? Como esta usted ? is the greeting of Spanish Club members as they gather for their regular monthly meetings, conducted always in Spanish. Among the most interesting meetings of the year were the talk by Marilyn Mackemer on her experiences while living and teaching in South America, and the talk on Bolivia by Mrs. Dorothy Sprague of Manual's faculty. Not to be forgotten for interest is the final meeting of the year, the annual picnic, for eating is one of the international pastimes which club members have no desire to overlook.

Dick Bodtke | Ida Miller | Lee Baker | Flo Jean Fitschen

STUDENT PUBLICATIONS

Dick Bodtke	Co-editor of the Tech
Ida Miller	Co-editor of the Tech
Lee Baker	Business Manager
Flo Jean Fitschen	Editor of the Polyscope

THE TECH

POLYSCOPE

THETA ALPHA PHI

President ..... Bernita Ward
Secretary-Treasurer ..... Don Lacey

Front Row: Bob Welk, Bernita Ward, Dr. Krefting.
Second Row: Lola Zeman, Donald Lacey, Louise Mary Ogden.

"The play's the thing" for members of this national drama fraternity. The Illinois Gamma chapter was founded here by Miss Nadine Shepherdson, former speech instructor here. Those who love the smell of greasepaint and the music of a full house and curtain calls gain membership in this group by appearing in a required number of college plays or by serving on important committees for Bradley drama-productions.

Fraternity members enjoy two banquets,—a fall dinner meeting and this spring the group held a spring banquet at which time new members were initiated.

Four faculty members and four students meet together with an attempt to better student-faculty relations. The organization is a new one this year. Dr. Bell, chairman, has lead the group, and under his guidance the group has proved itself worthy of being a permanent organization.

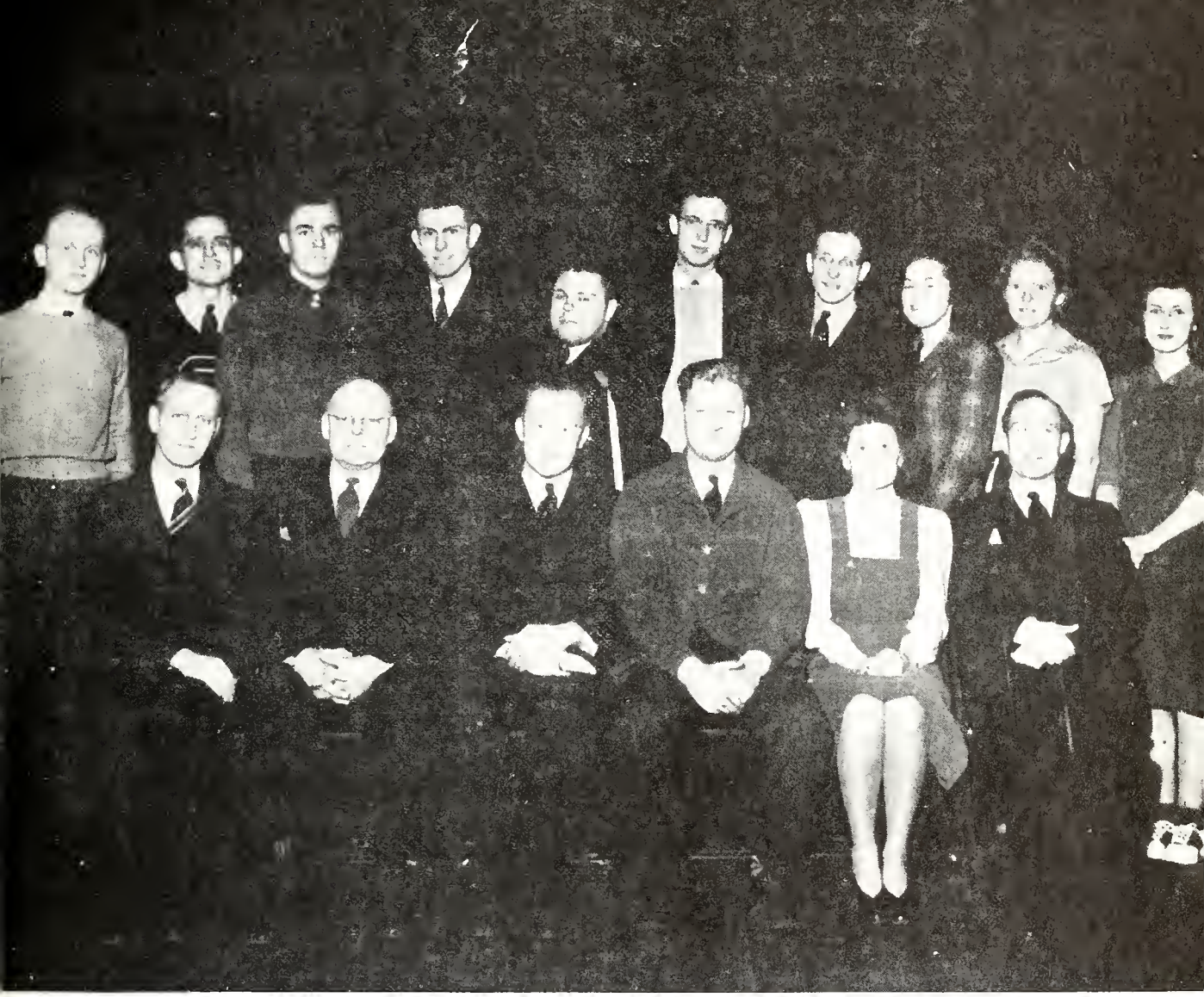

ZETA PI

Back Row: Frances Day, Shirley Stone, Kay Walker, Lee Baker, Harold Sutherland, Milford Crist, Francis Koors, Larry Leonard, Ted Homyk, Al Pfandschmidt.
Front Row: Dr. Avery, Evie Harmening, Ernie Tiark, Robert Teets, Dean Tillotson, Dr. Hogenson.

President	Ernie Tiarks
Vice-President	Evie Harmening
Secretary-Treasurer	R. Eugene Teets

Zeta Pi, honorary business fraternity was started at Bradley in 1924. The membership has grown to 119 and five business men have been honored with membership. Students are eligible for membership if they attain a 5 point average in all subjects and a 6 point average in Business Administration and Economics.

The fraternity has the objective of promoting "higher scholarship in training for business, and to recognize and reward scholastic attainment in commerce studies in the Department of Business Administration and Economics."

POLYSCOPE STAFF

Editor ..... Flo Jean Fitschen
Ass't. Editors ..... Phyllis Springer, Jean Graham, Paula Bruninga, Mildred Dunseth.
Faculty Division ..... Marian Tendick
Senior Division ..... Elizabeth Albright
Classes ..... Ass't. Editors
Activities ..... Jean Graham, Phyllis Springer
Art Editors ..... Pauline Becker, Jane Miller, Eleanor Randall.
Sorority Division ..... Millie Dunseth
Fraternity Division ..... Bob Welk
Music Division ..... Kay Keyes
Sports Editors ..... Art Szold, Roger Sutton
Write-Up Editors ..... Helen Schlegel, Ruth Tyler
Snapshot Editor ..... Jane Stepzinski
Horology Division ..... Bill Bainbridge, Jerry Walters
Circulation Manager ..... Lee Baker

THE TECH STAFF

Editors in Chief ..... Ida Miller, Dick Bodtke
News Editor ..... Dorothy Janssen
Feature Editor ..... Ruth Tyler
Sports Editor ..... Phil O'Connell
Society Editor ..... Betty Boyd
News Reporters ..... Clint Eckstrom, Willis Ann Weatherholt, June Rupert, Jean Graham, Elizabeth Albright, Louise Strickfaden, Helen Schlegel, Robert Blair, Bob Welk, Martha Pettigrew, Roland Young, Constance Frazier, Martha Herget, Bill Nailon, Pat Heeg.
Sports Reporters ..... Art Szold, Marshall Stine, Nick Kent, Bob Sexton.
On the Cuff ..... Kay Keyes, Carmen Dixon

BUSINESS STAFF

Business Manager ..... Lee Baker
Assistant Business Manager ..... Wallace Wrigley
Advertising Staff ..... George Meier, Charles Schlink, Ralph Olson, Ray Fritsch, Frank Rockwell.

THE TECH STAFF

Y. W. C. A.

ADVISORY BOARD

Miss Mildred Iterman, Chairman
Miss Bertha Klingler
Miss Gertrude Harvey, Honorary Member

Y. W. C. A. CABINET MEMBERS

First Row: Alice Gess, Mildred Iterman, Ruth Foberg, Mildred Arends.
Second Row: Kay Keyes, Elizabeth Albright, Ida Miller, Verne Bennett, Ruth Van Nuys, Julia Ann Ball, Marge Veigel.
Third Row: Clara Rench, Elaine Urban, Flo Jean Fitschen, Louise Strickfaden.

YWCA CABINET 1940-1941

President	Ruth Foberg
1st Vice-President	Ida Miller
2nd Vice-President	Alice Gess
Secretary	Julia Ball
Treasurer	Elizabeth Albright
Assistant Treasurer	Ruth Van Nuys
Social Chairman	Flo Jean Fitschen
Social Service Chairman	Anne Heideman
Program Chairman	Mildred Arends
Worship Chairman	Verne Bennett
Publicity Chairman	Louise Strickfaden
Dormitory Representative	Marjorie Viegel
Hostesses	Elaine Urban, Jane Case
Music Chairman	Olive Keyes
"Y" Room Chairman	Clara Rench

Y. W. C. A.

First Row: June Ruppert, Gloria Swygman, Jean Graham, Jane McCluggage, Pearl Neumann, Jean Joos.
Second Row: Louise Strickfaden, Irene Gschwend, Marge Holt, Marjorie Umshler, Carolyn Arnold, Mavis, Remsburg, Phyllis Egert, Betty Morton, Barbara Blair, Jean Jacob, Ruth Tyler, Louise Ogden, Madge Penfold.

Third Row: Jean Disosway, Sybil Myers, Betty Holmes, Arleen Knussman, Marcia Bradley, Jean Holmes, Mildred Dunseth, Mary Ellen Chase, Jean Brennan, Velma Moses.

Taking as its purpose the balance of body, mind, and spirit, the Bradley Y.W.C.A. built its program around this theme for the 1940-1941 year. All Bradley women are eligible for membership in this club, one of the most active on the campus.

As always, the activities of the organization began with the Campus Pals tea for freshman women, and the all-school Mixer. The candle-light service in recognition of new members held in November, closed a very successful membership drive. In February the Y sponsored the all-shool Blue Book Bounce, and also held a Valentine Day luncheon.

In the spring the Bradley Y.W.C.A. was hostess at the Spring Area conference of the Y.W.C.A. Delegations from various neighboring colleges attended his two-day conference. Mildred Arends was chairman of the conference.

During the year all-association meetings were held to discuss various aspects of the year's theme.

Late in April the organization sponsored a drive for funds for foreign student relief.

MUSIC

Hi Elaine, Another dorm girl and a real swell one to be sure. Best of luck –
Eddie Mae Lewis

A CAPELLA

Front Row: Ann Dooley, Ethel Jean Arnold, Ruth Foberg, Jean Clatfelter, Lois Riegel, Marynette Chamberlin, Margaret Bauer, Marjorie Holt, Jessie Riegel, Marjorie Rathbun Schlipf, Louise Mary Ogden.
Second Row: Bob Meyer, Stuart Karl, Marian Tendick, Phyllis Beatty, Marjory Umpsler, Betty Andre, Anna Mary Chiotte, Barbara Mitchell, Dorothy Bischoff, Josephine Kantor, Jeanne Sutter, Gloria Swygman, Rheinhardt Scheffler, Dave Kirwan.
Back Row Harvey Muncie, John Wemple, Louis Pape, James Weeks, Duff Gillespie, Lyman Fort, Tom Cartright, Bud Stauffer, Bill Cobb, Bill Schlipf, Fred Weber, Jim Morse, Clayton Chance, Swen Wallin, Louis Van Ermen.
Directing: Mr. Cardon V. Burnham.
Not in Picture: Margaret Irvine, Lloyd Lindenfelser, Norman Powers.

Vested student singers under direction of Cardon V. Burnham.

Appearing at Christmas to present Handel's "Messiah," touring the middle-west in spring concerts, perform ing before B.P.I. chapels and campus conferences.

Smooth blend of tonal trueness, mechanical perfection, and dynamic color.

BRADLEY BAND

Fourth Row: Mr. Brown, Instructor; Bob Sexton, Jim Brown, Melvin Greennagel, Bill Hunt, Jim Rosenow, Bob Thurman, Dick Bachmann, Neil Clifton.

Third Row: Bill Jordan, Norman Powers, Harvey Muncie, Jack Lounsbury, Virginia Mae Smith, Fredine Hale, John M. Rahn, Leland Page, Marvin Herbst, Willis E. Smith, A. R. Gilkerson, Lawrence Pearsall, Edward Horn.

Second Row: Russell Brunnenmeyer, Frank Kastory, Wendell Henderson, Robert Thacker, Bob Broadie, Maryanna Richardson, Raynard Christ, Fred A. Stephenson, Wm. T. Reid, Jr.

Front Row: Reinhardt Scheffler, Harold E. Beach, Sherry Brunnenmeyer, Carolyn Reid, Wilbain F. Martinek, Alfred W. Grupe.

Snappy collegiate musicians directed by W. Glenwood Brown.

Full of pep for every basketball game, faultless formations for the football season.

Band of the stage in the May spring concert, broadcasting on the radio and, every Wednesday night, from open windows of Social Hall.

MUSIC CLUB

President ..... Kay Keyes
Vice-President ..... Evelyn Strassburger
Secretary ..... Louis Van Ermen
Treasurer ..... Dorothy Bischoff
Advisor ..... Prof. Halsey Stevens

Front Row: Mary Serkowich, Evelyn Strassburger, Dorothy Bischoff, Kay Keyes, Phyllis Beatty, Jean Clatfelter.
Second Row: Louis Von Ermen, Betty Moody, Anna Mary Chiotte, Robert Meyer, Ann Dooley, Margaret Irvine.
Third Row: Karl Stuart, Duff Gillespie, Swen Wallin, Jim Morse, Harvey Muncie, Harold Beach.

Selective musical organization of students from the vibrating halls of music school.

Activities including discussions of music of every sort: from Stokowsky to Waring; social flings from cabin-picnics to Webb-banquets.

Sponsored by Halsey Stevens, new director of the College of Music.

SPORTS

"THE VITAL PART OF BRADLEY ATHLETICS"

Coach A. J. Robertson

You may talk of pitching kings — Brilliant profs and all those things — but when all is said and done — we'll take Coach A. J. Robertson.

One of Bradley's greatest "institutions" is "Robbie" who has been director of Bradley athletics for the past 21 years. No ordinary coach, is this man, who is admired and respected throughout the entire nation for the teams he has produced on the small Tech campus. And no ordinary man is this coach. He's not only a builder of teams — for the men he has worked with here at Bradley are today laying the foundations for manhood while they coach high school and grade school athletes — the "Robertson way."

In the 21 year reign on the Tech campus, "Robbie" has produced some of the nation's finest basketball, football and baseball outfits. No other coach can boast that record for Robertson is the only major mentor in the country handling three major sports.

That alone would stop most coaches — but not "Robbie." In his office he always seems to have time for a short talk and his laugh is the most contagious on the campus.

We are truly grateful and fortunate in having such a personality as our director of athletics. May he have continued success in building fine teams and finer men.

"IMPORTANT 'COGS' IN THE BRADLEY MACHINE"

Mr. Hewitt, Varsity Track coach; Mr. Meinen, Asst. Varsity Football coach, Freshmen Basketball and Baseball coach, director of Intramural and Interfraternity athletics; Mr. Moyle, Freshmen Football coach, Varsity Wrestling, Swimming, and Tennis coach.

Dr. Philip, Chairman of the Athletic Committee and Dr Swaim.
Seated on Desk: Dr. Gorseline.
Standing: Mr. Gault and Dr. Avery.

"SMASH RIGHT DOWN THE FIELD"

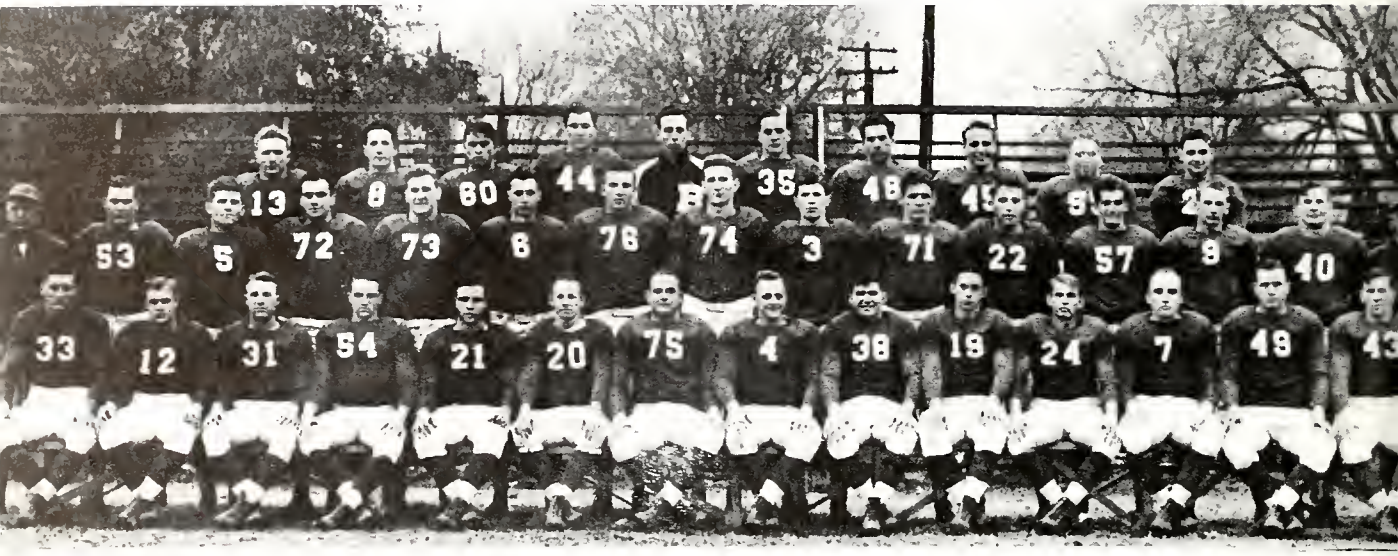

Back Row: Littlewood, Morrison, Knezovich, Ricke, Cobb-Mgr., Strand, Feltenstein, Coyte, Schooley, Webster.
Middle Row: Coach A. J. Robertson, O'Brien, Smarz, Schar, Conavay, Sladek, Hansen, Krider, Koch, Longacre, Lundeen, Starrick, Markoski, Trumpold, Coach J. I. Meinen.
First Row: McCall, Sheridan, Whiteside, Case, Shonkwiler, Richardson, Davis, Digman, Pitcher, Asa, Olson, Schindler, Sovanski, Klesath.

VARSITY FOOTBALL 1940

Coach: A. J. Robertson, (Carleton and U. of Montana)
Asst. Coach: J. I. Meinen, (Bradley)
Capt: Marion Asa, Dwight, Illinois
Mgr.: Wm. Cobb, Peoria, Illinois

Bradley	0	Western Kentucky	13
Bradley	0	U. of Illinois	31
Bradley	31	Western State Teachers	6
Bradley	19	Central Michigan State	0
Bradley	14	New Mexico Aggies	7
Bradley	7	Illinois Wesleyan	27
Bradley	32	U. of North Dakota	6
Bradley	0	Millikin	6
Bradley Total Points	103	Opponent's Total Points	96

Won 4 Tied 0 Lost 4 Percentage .500

Living up to past records wherin a Bradley football team under Coach A. J. Robertson has never fallen below the .500 per cent mark, the Techsters broke even for the season of 1940, winning four while losing the same number. This season, the Braves, playing perhaps one of the finest schedules in Bradley history, hit several high spots, although in conference play Tech failed to hit stride.

Opening against the strong Western Kentucky eleven, which had previously whipped Bradley, 21 to 0, the Techsters again bowed to the southern school, 13 to 0.

Then came the University of Illinois and the Illini were set for the Braves this time after the small college had humiliated the Big Ten university in 1939 by scoring a 0 to 0 tie. So it was that on a hot Saturday afternoon the Braves went out on Memorial field and for two full quarters held Illinois scoreless, running the count of consecutive scoreless quarters with Illinois to six.

However, the heat of the day and lack of replacements finally began to tell on the Indians and early in the third period Illinois punched across the Tech goal for the first of six touchdowns, the final outcome being 31 to 0 in favor of the Illini

Then the Braves began to hit their own winning ways as Western State Teachers bowed 31 to 6, the victory being especially impressive in that the Leathernecks were defending champions of the Little Nineteen conference and had boasted that this was the game Bradley would fail to win. Coach A. J. Robertson's boys had power to spare on that afternoon using the second and third teams against the Macomb eleven throughout most of the third and final periods.

With the taste of their first victory still smacking their mouths, Bradley's eleven took on its second intersectional foe of the season in Central Michigan State, always a power in the Wolverine state and rolled on to a 19 to 0 victory before a near capacity crowd of Homecoming rooters. It was a great display of offensive and defensive strength that the Braves tossed up for Michigan State to view on that afternoon. The forward wall, composed almost entirely of seniors and juniors, was impregnable while the passing arm of Kenneth Olson was pitching strikes with consistency to Tech ends and backs.

With two victories under their belts, the Braves departed for another intersectional contest, this time tackling strong New Mexico. It was Bradley's first and only night game of the season and saw the Aggies push over a score in the early portion of the game for what appeared the victory margin. But the Indian's hadn't traveled close to 2,000 miles to meet defeat and with a closing rush toppled the Aggies.

It was the lull before the storm, so far as Bradley was concerned as Illinois Wesleyan "drowned" Tech's hopes for a conference championship in the mud and rain of the Hilltop field, 27 to 7. The Braves really never got moving against the Titans who were keyed to the mountain for this battle. But it was a great Wesleyan team that toppled Bradley as Morrow and Wetterlund presented a running attack that was almost invincible in view of the sloppy, muddy conditions that prevailed that afternoon. Bradley's backfield, unable to move through the mire, turned to passing as an offense, but here too, the slippery oval failed to find its mark and the Braves found themselves experiencing their worst setback from a Wesleyan eleven.

And so it was that little hope was entertained for a victory over Bradley's next intersectional foe, the University of North Dakota. It was the first time in Tech history that a state university team had ever visited the Tech gridiron and the Braves, still stinging from their Wesleyan experience, rose to the occasion.

Little Deane Richardson, who had started as a third stringer when the season opened, moved in to the starting job of quarterback as Olson was shoved over to a halfback spot. The change worked a miracle for the Braves, giving Olson a rest from his signal calling and more time to find receivers for his passing. With almost uncanny accuracy, the Dwight lad passed time after time into the hands of his receivers and "Robbie's" boys sent North Dakota back home with a 32 to 6 defeat.

Rains again caught the Braves as the lads faced James Millikin university in their final encounter of the season. Soggy ground and the inability of a Bradley team to "key" for conference opponents again paid dividends to a Tech opponent as Millikin tossed the Techsters for a 6 to 0 loss. It was almost a replica of the closing encounter of the 1939 season when Wesleyan also toppled Bradley by the same margin for Tech's only setback of the year.

But although the Braves failed to whip Wesleyan and Millikin; the North Dakota, Central Michigan State and New Mexico wins stood as a lasting memo to eleven seniors, who for three seasons had given Bradley football success. To these lads: Harry Schindler, all-conference tackle; Jack Digman, guard; Marion Asa, honorary captain; Charles Pitcher, all-conference and Bradley's "most valuable" player; George Davis, center; Kenneth Olson, all-conference quarterback, Deane Richardson, quarterback, Wendell Starrick, end; Elroy Littlewood, guard; Don Schooley, halfback; and Clif Webster, quarterback; and to all the other players, Tech pays tribute.

BRADLEY MARCHES OVER MACOMB

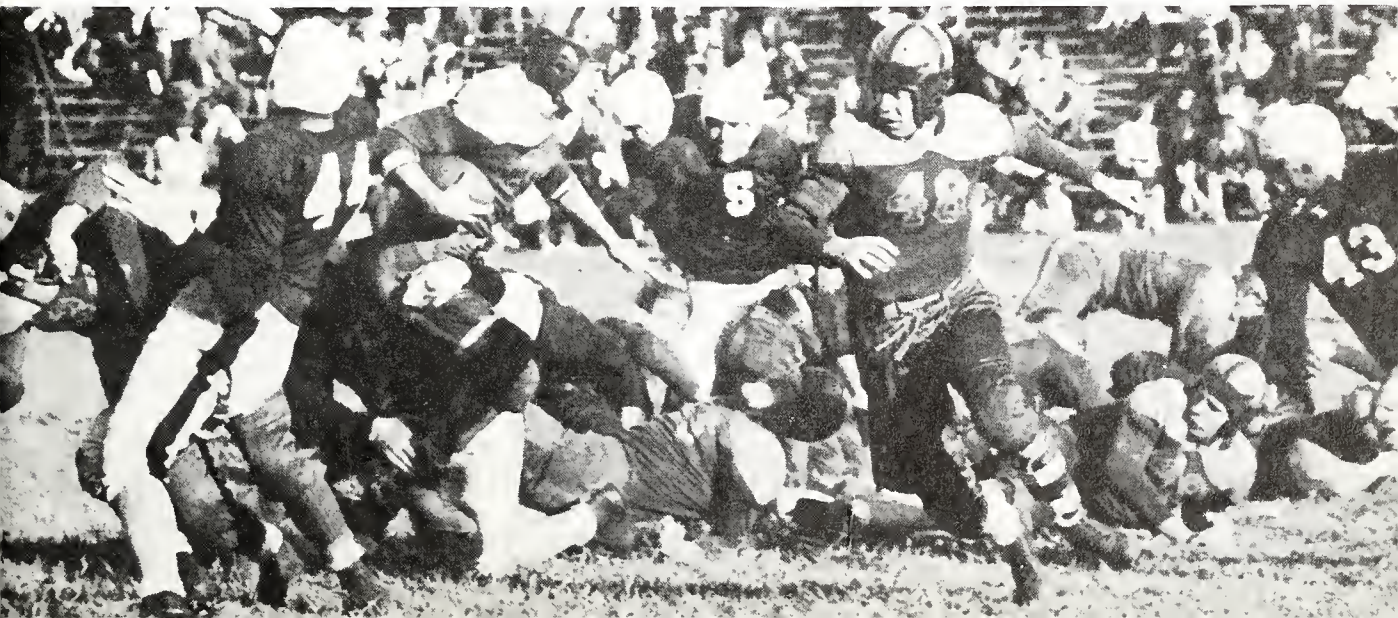

KLESATH MISSES AS McCALL TRIES TO STOP WESLEYAN

CHARLES PITCHER — All-conference guard for three seasons, and one of Bradley's greatest linebackers. His play was also a big reason for Bradley's tying the Illini in 1939 but that was only one of the many occasions when Pitcher stood out above the rest. He was named his team's "most valuable player" at the close of the year, an honor he really deserved.

HARRY SCHINDLER — Another one of Bradley's great linemen was Harry Schindler, who wound up his grid career last fall by being named to the all-conference team as a tackle. Another big man, weighing over 200 pounds, Schindler was also a 60-minute player and is best remembered for his inspired play in Bradley's 0 to 0 tie game against the University of Illinois.

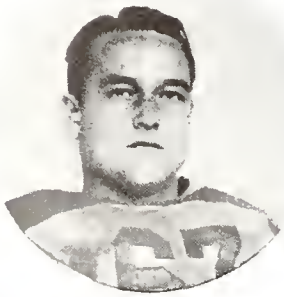

GEORGE DAVIS — Handicapped at the start of college grid career by a broken ankle, Big George nevertheless came on to win a regular center position last year and earned praise on several all-conference selections. Weighing 201 and standing an even six feet, Davis was noted for his ability to break up the opponent's offense as well as for his tremendous drive.

DEAN RICHARDSON — A real comeback was staged by this former Peoria Central athlete, who after winning his football letter while a sophomore was forced to abandon the sports world because of a weak heart. After two years he again came back and starting from the third team worked himself up to the starting position as quarterback with the Braves.

JOHN SHERIDAN — Here is the hardest driving player in the Tech backfield. Although he doesn't carry the weight that several of his teammates have, Sheridan got through holes when there weren't any. His drive was tremendous and he'll be looked to as Tech's regular fullback next fall. He weighs 187 and comes from Monmouth, Illinois.

LARRY SOVANSKI — A junior end from Pana, Illinois, was classed by Line Coach John I. Meinen as one of the finest players he has ever had on the squad. Alert and defensive; an exceptionally fine pass receiver and able to play every minute of the game, Larry will be looked forward to as a valuable veteran next fall.

DON CASE — Injured in the New Mexico encounter, Case nevertheless, stood out as one of the outstanding ball carriers with the Braves last fall. His fleety feet and disceptive running, give the Tech eleven a real backfield threat. Besides these qualities, Case is perhaps second only to Olson in passing and his continual line of chatter must also be counted as an asset. A Peoria boy and a junior

READING FROM UPPER LEFT TO LOWER RIGHT

O'BRIEN TRYING TO STEAL THE BALL AS DAVIS COMES UP

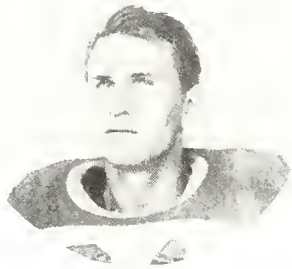

MARION ASA — A real competitor, this man Asa, who rounded out three fine years with the Braves as a guard and end. His fine play during the 1940 season earned him the captaincy of the squad. He hails from Dwight, Illinois, weighed 190 pounds and stood slightly under six feet. A keen competitor, he was also a fine scholar, ranking first in his senior class.

KEN OLSON — One of Bradley's all-around athletes, Olson again directed the Braves from the quarterback position during the 1940 season. A senior from Dwight, Illinois, Ken was accorded all-conference honors and handled all of Bradley's kicking and passing assignments. A great competitor and a team man, the "Swede" will be missed when the Tech grid picture is put together in the coming fall.

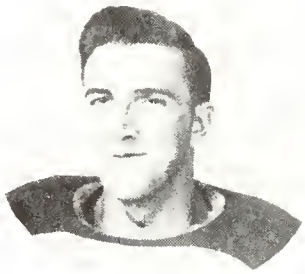

CHRIS HANSEN — Paired with Sovanski at the other end position, Hansen gave the Tech team one of its finest end combinations in several years. The Great Dane was shifted from the tackle post and may be again shifted to the center spot in 1941. Weighing 207 pounds and standing six-three, Hansen is another prize veteran for the coming year.

FRED TRUMPOLD — Perhaps one of the greatest linemen in several years is Trumpold, who has handled the regular tackle position for the past two seasons. A big fellow, yet fast on the get-a-way, Trumpold weighs 203 and stands an even six feet.

BILL WHITESIDE — One of Bradley's most promising and versatile athletes is Whiteside. A letterwinner in football as a guard and end, Whiteside is noted for his drive and spirit. He's another Peoria boy and besides playing a fine game on the gridiron is also outstanding as a baseball and basketball athlete. He's back for two more years with the Braves — a condition which is relished by the entire athletic corp.

PAUL McCALL — As a junior, McCall again earned his regular spot in the Tech backfield as a blocking half, although he performed at the fullback position a good part of the time. Weighing 198 pounds and standing an even six feet, McCall was accorded all-conference recognition, as was true in his sophomore season. An injured back forced him out of action toward the close of the season.

JACK SHONKWILER — A newcomer to the Braves last fall, Shonkwiler is expected to be a great asset to the Tech eleven in 1941. He handles the half position where his speed is his biggest asset. However, he's also an excellent blocker and can handle passing assignment if necessary. Weighs 175 pounds, comes from Sheldon, Illinois, and will be a junior next fall.

READING FROM UPPER RIGHT TO LOWER LEFT

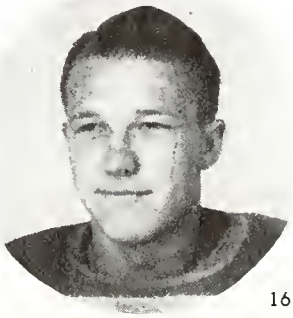

DUQUESNE
IOWA
13
10
16

"OUT OF THE NIGHT"

Back Row: Atherton, Mgr., Wright, Ramsey, Hansen, O'Connell, Ridgely, Butkovich, Case, A. J. Robertson, Coach.
Front Row: McCall, Leonard, Chinuge, Olsno, O'Brien, Bortel, Capt., Richardson, Sutton.

BRADLEY VARSITY BASKETBALL 1940-1941

Honorary Capt.: Lloyd Bortel, Havana, Ill.
Manager: Leslie Atherton, Peoria, Ill.
Coach: A. J. Robertson (Carleton-U. of Montana)

SCORES

Bradley	28	Iowa State	31	Bradley	45	U. of Dayton	35
Bradley	52	U. C. L. A.	49	Bradlev	33	U. of Toledo	54
Bradley	45	U. of Oregon	57	Bradley	48	Temple U.	45
Bradley	59	William & Mary	36	Bradley	45	North Dakota U.	29
Bradley	33	Yale U.	29	Bradley	52	Creighton U.	46
Bradley	52	Cornell U.	32	Bradley	49	U. of Oklahoma	45
Bradley	36	U. C. L. A.	27	Bradley	49	Ill. Wesleyan	31
Bradley	27	U. of California	44	Bradley	53	Ill. Wesleyan	31
Bradley	48	DePaul U.	45	Bradley	74	Augustana	40
Bradley	58	St. Francis	47	Bradley	43	DePaul	41

Record:	Won 16	Lost 4	Pctg. .800
Conference Record:	Won 3	Lost 0	Pctg. 1.000

Conference Champions Fifth Consecutive year.
Undefeated 35 Consecutive Conference Games.

RESUME BASKETBALL SEASON 1940-1941

For the fifth straight season, Coach A. J. Robertson and his crew of fighting cagers, lived up to their reputation as the "scourge of the midwest." Pitted against a schedule that was studded with outstanding basketball teams from all four corners of the nation, the Techsters came through with colors flying as they nabbed 16 victories while dropping four.

Only the "Famous Five" club of the 1938-39 season out-pointed this year's squad and then it was only a margin of a few points, the "Famous Five" scoring 1001 markers while the current team totaled 930.

It was a season of great performances and a year which saw Chris Hansen smash the all-time single game scoring record with an individual blast of 27 points to aid him in tacking up an all-time, all-season average of 12 points per game.

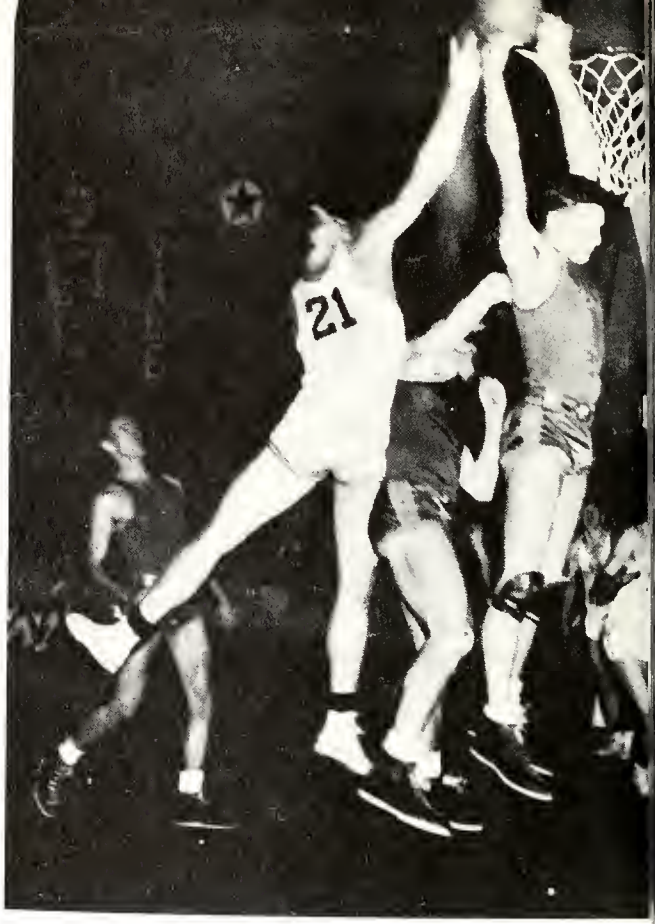

HANSEN TRYING FOR A TAP-IN AGAINST U. C. L.

McCALL REBOUNDING WITH THE OKLAHOMA INDIANS

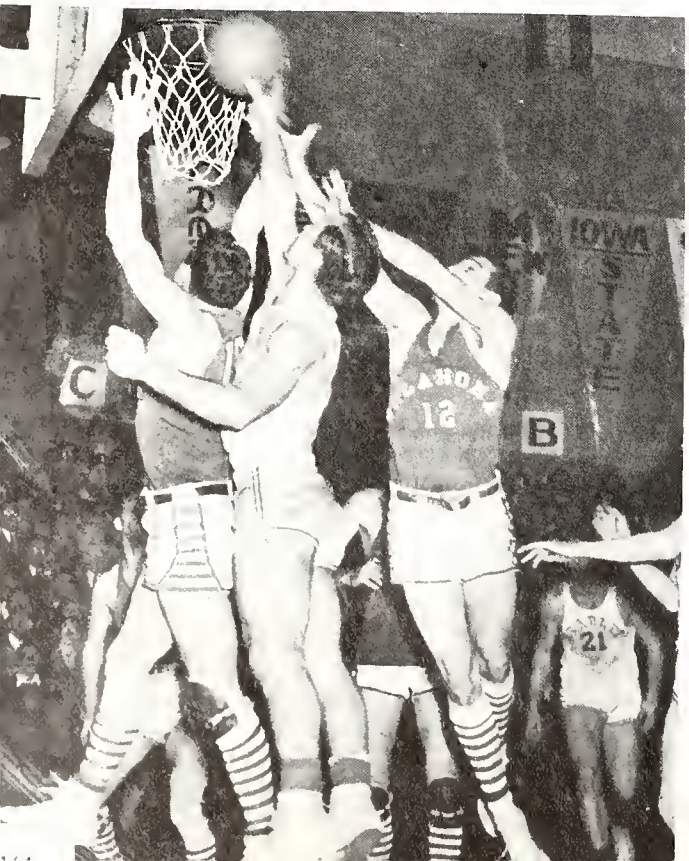

It was basketball played the "hot" way, the way Peoria and Bradley likes its basketball dished out. From start to finish the Braves played with the fury and vigor that lived up to their characteristic nickname — The Indians.

Off to a slow start against Iowa State, the Braves began to take hold and it seemed that with the passing of each game, they improved. Their team work at times was remarkable, with Lloyd Bortel directing the play as Paul McCall, Bill Chinuge, Ray Ramsey and Jim O'Brien all came in for their share of the task. This was a condition which set the team apart from many of the other famous Bradley teams of recent years for although Larry Leonard pulled Bradley out of a hole against North Dakota and

CHINUGE AND HANSEN REBOUNDING CREIGHTON

O'Brien against St. Francis and DePaul, for the most part the Technitians engineered their wins in a collective manner.

The University of California provided the first victory feast and then came William and Mary, Yale and Cornell. The University of California fell again on the coast but the Braves bowed to California at Berkley for their third loss of the season. Another great DePaul victory at Chicago and O'Brien led the lads for a triumph in Madison Square Garden against St. Francis. Then down went Dayton before Toledo's powerful squad blasted the Indians out of the armory in a stunning 54 to 33 manner. That was loss number four and the final defeat of the year for the Braves.

Then the Techsters made their great finish drive as Temple, North Dakota, Creighton, Oklahoma, Illinois Wesleyan, Augustana, DePaul and Wesleyan again fell before the withering attack that was Bradley's. Eight victories in a row and a chance to topple the all-time record of 16 straight set by the Tech team over the 1936-37 and 1937-38 seasons.

The chance to shatter the victory string appears bright for the coming year in that the entire squad will be back. Not only this but the fact that several promising freshmen players will be eligible makes the picture seem even more enticing. The Braves will lose Captain Bortel but in McCall, Hansen, Ramsey, Chinuge and O'Brien, Coach A. J. Robertson will have plenty of material to help serve Peoria and Techsters basketball played the "hot" way—Bradley way.

McCALL AND HANSEN IN WILLIAM AND MARY GAME

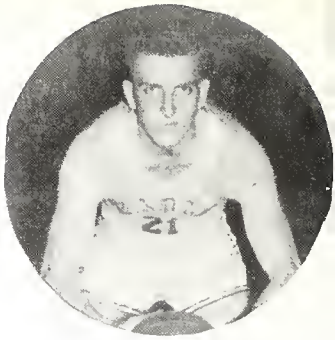

READING FROM UPPER RIGHT TO LOWER LEFT

CHRIS HANSEN — Possessing the greatest repertoire of shots, Hansen's scoring ability and his ability to nab the rebounds was another great factor in the Braves' string of successes. Although big, Hansen moves out of the corner like a bullet for his drive-in shot and if the draft doesn't take him away, he'll work again for the Braves next year at the center spot.

LLOYD BORTEL — The "brains" of Bradley's cage team for the past two seasons and elected captain of the 1940-41 squad. A heady player with a keen eye for the basket and possessing plenty of speed, Bortel as a senior more than made up for his comparative smallness in build.

PAUL McCALL — Uncanny when the situation looked darkest for the Techsters. His shot against DePaul in the final two seconds of the tilt, brought to mind some of his great last-minute-performances of the previous season. A junior he'll be ready for another great year at one of the guard posts where he was named the "most valuable" player to his team.

RAY RAMSEY — Perhaps one of the biggest reasons for Bradley's brilliant "stretch" drive was this sophomore sensation from Springfield, who drove opposing guards wild with his tricky ability of caging pivot shots and whose speed more than won for him a regular spot as a forward.

STAN BUTKOVICH — Joined the squad at the start of the second semester. A forward from Galesburg, Butkovich is noted for his driving ability and fight. Not as big as Hansen, the lad, nevertheless, worked well under the basket and was Coach Robertson's choice as a regular substitute on many occasions.

BILL RIDGELY — Although he failed to appear in many of Bradley's games, Ridgely was one of those behind scenes men whose work was so vital in Tech's success. Had it not been for Tech's exceptionally fine talent, you would have seen more of this fellow, who was "tough" on defense and tricky under the basket.

ROGER SUTTON — Another senior and like Ridgely, a player with no little amount of basketball ability. Coming from Peoria Central, Sutton appeared to be set for action in his junior year only to have McCall and the boys move him out of a starting post. A keen competitor and a valuable man during practice sessions, Sutton will be missed next year.

BUTKOVICH AND RAMSEY AGAINST DePAUL

READING FROM UPPER LEFT TO LOWER RIGHT

KEN OLSON — Although he bowed out at the half-way mark, Olson was a vital cog in Bradley's opening season games. His drive and experience enabled him to keep pace with the "younger" set on the squad. He was the last of the "Famous Five" team to leave the squad and for three years he ball-hawked his way as one of Tech's greatest guards.

BILL CHINUGE — The "Rabbit" and another outstanding basketball player who combined speed with scoring ability. A typical "teamman" Chinuge finally overcame his fault of not-wanting-to-shoot as he dropped in several timely long shots to keep the Techsters moving ahead in several of their close encounters.

JIM O'BRIEN — There were a couple of nights when O'Brien could have been "mayor" had he wanted the job. When the Braves had the Blues in New York, it was "Beanie" who cleaned house with a 17 point total. The same laughing Irishman lifted the Tech five to the victory perch against DePaul here in Peoria.

LARRY LEONARD — You'll remember the North Dakota game for a long time and the spectacular display of shooting on the part of Leonard. When the Braves were behind, it was Larry and his 13 consecutive points, that turned the tide in Bradley's favor. A forward and a junior next year with plenty of scoring finesse, he'll be one to watch.

DON CASE — Although basketball isn't his best sport, Case is still top-notch material for he carries the spirit that makes for keen athletes and possesses along with this spirit, many natural abilities which may yet earn him a chance for plenty of Service. A junior this year, Case can play either the guard or forward post.

PHIL O'CONNELL — Spalding's senior gift to the Braves and another one of those seniors whose "never-die" attitude characterized Bradley's success during the past year. Had it not been for O'Connell and others, the Braves might not have done as well for the lad was always there with his height and scoring ability.

DEANE RICHARDSON — Joined the team after a two-year absence and although he wasn't used much, was nevertheless a fine man to have on the squad. It was Richardson who three seasons back pulled the Braves out of the hole against Western Kentucky and his ability to be calm and heady enabled him to take his place on a team which harbored only top-flight players.

OLSON SURROUNDED BY IOWA STATE

"YOU COULD LOOK IT UP"

Back Row: Robinson—Mgr., Hoennel, Willett, Bach—Mgr.
Middle Row: Wm. Moyle—Coach, Panish, Lauck, Goff, Plater, Lotz, Nelson, Hoffman, O. Ruyle—Assisstant Coach
Front Row: Ormsbee, Roseling, Tohn, Walker, Rettberg, Brodbeck, Marshall, Gill.

FRESHMAN FOOTBALL 1940
Coach: Wm. C. Moyle, Iowa
Managers: Robert Bach
Robert Robinson

SCORES

Freshmen 27	Western Teachers B. Team	0
Freshmen 14	Normal U. B. Team	0
Freshmen 33	Millikin Freshmen	12
Freshmen 27	Wesleyan Freshmen	0

But we'll save you the trouble of going through the records in telling you that Bradley's freshman football team went through one of its greatest seasons—an undefeated one with four straight and decisive victories.

Yes, Coach William Moyle really had something when he tossed his yearling eleven against Western State teachers in the opening contest and ran away with a 27 to 0 triumph. It was a preview of what may come to pass in future Bradley football seasons for on that day Buss Ormsbee from Hamilton, showed promise of being another of Tech's all-time athletic greats as he showed his heels to the entire Macomb eleven.

Following the opening day victory, the frosh swapt through Normal University's "B" team, 14 to 0 and then thumped Millikin frosh, 33 to 12.

For the finale of the season the Moylemen whalloped Wesleyan's highly touted freshman squad, 27 to 0 with Ormsbee, Clarence Tohn, Tom Marshall and a great line presenting excellent performances. The three mentioned backs were outstanding with Don Goff, Roy Nelson, Jack Lotz and Mat Lauck playing great games in the forward wall.

"But you could look it up."

"WORTH LOOKING UP, TOO"

Back Row: J. I. Meinen, Coach, Baurer, Darst, Luthin, Lotz, Plater, Vieth, Holiman, Bach, Mgr.
Front Row: Ormsbee, Rudiger, Runkle, Luthy, Whitmore, Botello, Wexler, Huber.

FRESHMAN BASKETBALL 1940-1941

Coach—J. I. Meinen, Bradley
Manager—Robert Bach, Chicago, Illinois

SCORES

Bradley	40	Springfield	24	Bradley	59	Sangamo Electric, Springfield	36
Bradley	47	Sportsman's Inn, Kewanee	28	Bradley	54	Galesburg	36
Bradley	46	Kewanee Elks	29	Bradley	72	Oakford	54
Bradley	75	East Peoria Merchants	39	Bradley	47	Rowes, Galesburg	41
Bradley	70	Zeus Club, Peoria	28	Bradley	48	Pekin	38
Bradley	72	Mason City	25	Bradley	43	Wesleyan Freshmen	38
Bradley	75	Emden	41	Bradley	42	Wesleyan Freshmen	54
Bradley	37	Canton Fans	23	Bradley	59	Augustana Freshmen	49

Bradley 34 DePaul Freshmen 36

Record: Won 15 Lost 2 Pctg. .882

Coach John I. Meinen again came to the front during the basketball season with one of the finest freshman basketball teams in Tech history. The Yearlings went through 14 straight games without a defeat and ended the season with 15 wins against but two losses. During the schedule, the lads averaged better than 55 points per game running the score several times to better than 70 points.

It was a team which showed promise of lending plenty of help to Coach A. J. Robertson next year for the team included Jack Lotz, outstanding center from East Peoria, George Runkle, a great ball-handler and scorer from Rushville and another all-around athletic great in Buss Ormsbee of Hamilton. Besides these lads there were Clarence Luthy, Cal Veith, Don Whitmore and Bill Rudiger all of whom looked exceedingly well under game conditions.

Included on the schedule were the finest independent teams in the middlewest and against these teams the frosh performed in great fashion. Of the two losses, one was against Wesleyan in the Wesleyan gym while the other was a close 36 to 34 setback in the final battle against the strong frosh club of DePaul university.

"PLAY BALL"

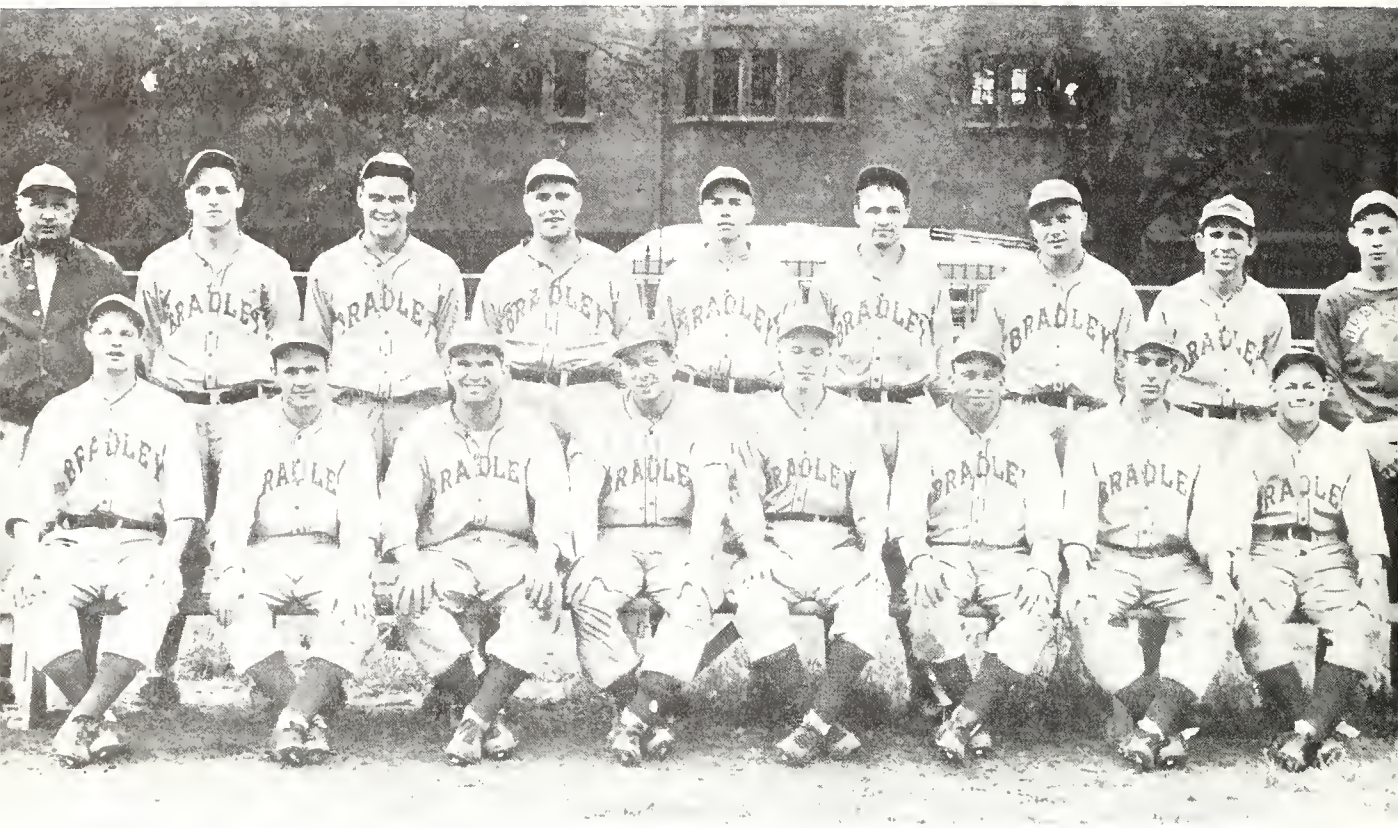

Back Row: A. J. Robertson, Coach; Van Cleave, O'Brien, White, Capt.; Leonard, Case, Sovanski, Homyk, Schuck, Mgr.
Front Row: Wallin, Howell, Pitcher; Klesath, Kennett, Schooley, Dehner, Thompson.

BASEBALL 1940

Coach: A. J. Robertson (Carleton, U. of Montana)
Captain: Wilbur White, Pekin, Ill.
Manager: John Schuck, Minonk, Ill.

SCORES

Bradley	3	U. of Mississippi	4	Bradley	3	U. of Wisconsin	0
Bradley	6	Western Kentucky	4	Bradley	6	Lake Forest	0
Bradley	8	U. of Iowa	15	Bradley	7	Lake Forest	5
Bradley	2	U. of Illinois	8	Bradley	10	Millikin	6
Bradley	4	U. of Wisconsin	4	Bradley	10	Wesleyan	7
Bradley	9	Upper Iowa	2	Bradley	0	Wesleyan	3
Bradley	5	Northwestern	10	Bradley	1	Ill. Normal U.	0
Bradley	1	Millikin	6	Bradley	4	Western State	0

SEASON RECORD

Won 9 Lost 6 Tied 1 Pct. .600

CONFERENCE RECORD

Won 4 Lost 2 Pct. .667
Second Place Conference Standings

Bradley's baseball team played through an impressive schedule against many of the middle west's outstanding nines and finished the season with nine victories against six defeats and one tie. Notable in the victories of the team was the 3 to 0 shutout win against the University of Wisconsin; a 6 to 4 triumph over Western State Teachers of Bowling Green, Kentucky and two impressive wins over the strong Lake Forest squad.

Although the Braves finished second in the conference, outstanding feats studded the season. There was, for instance Wilbur "Whizzer" White's work against Millikin when the lad came in after the game was lost and whiffed 14 straight Millikin batters.

White was elected captain of the team and shortly after his election became the property of the Chicago White Sox where he went to work as a pitcher on one of the farm clubs.

The Braves after losing to Illinois Wesleyan finished out the season in an impressive manner with two shutout victories over Illinois State Normal and Western State Teachers.

"HERE THEY COME — THERE THEY GO"

Front Row: Young, Thacker, Cairns, Chinuge, Sutton, Farmer, Schobert.
Second Row: Coach Hewitt, Law, Sherman, Hansen, Conovay, Redard, McCall.
Back Row: Lane, Littlewood, Bortel, Vanderwulp, Holmes, Manager.

TRACK 1940

Captain: Ed. Kiefer, Freeport, Ill.
Coach: C. M. Hewitt (Iowa State)
Manager: John Holmes, Chillicothe, Ill.

DUAL MEETS

Bradley 85	Armour Tech	46
Bradley 64	Loyola	67
Bradley 85½	Augustana	45½

TRIANGULAR MEETS

Bradley	68½
Wesleyan	60½
Millikin	33

LOYOLA CROSS COUNTRY

Thacker	16th Place
Young	19th Place

ARMOUR RELAYS

Young — 8th in Mile Run
Medley Relay—7th Place
Young Sutton Redard Thacker

BELOIT RELAYS

Bradley 20¾ Points (Tie for 5th Place)

VIKING OLYMPICS

Bradley 33 Points (Third Place)

CONFERENCE MEET

(1) North Central 51
(2) BRADLEY 41½

Coach C. M. Hewitt's Tech track team set the stage for the 1941 season when the thinlies placed second in the annual Illinois College conference meet at Decatur and sounded the bell of warning in regard to the 1941 season. It was the best showing that the Techsters had made in several years and with an almost veteran team returning for the coming year, indications were that Bradley would regain the title which it last won in 1931.

The Braves encountered three teams in dual meets losing to the powerful Loyola aggregation by three points while overwhelming Armour Tech, 85 to 46 and Augustana, 85½ to 45½.

In the one triangular meet against Illinois Wesleyan and Millikin, the Braves again emerged supreme and at Beloit the Techsters tied for fifth place against many of the major teams of Central Illinois entered in the annual Beloit Relays. Coach Hewitt also entered a team in the Viking relays held at Augustana and the Braves placed third in this encounter.

Thus Bradley entered the annual conference affair as a favorite with North Central's great team but the Naperville lads, strong in the track events, overshadowed Bradley's power in the field to win by 9½ points as the Techsters placed second.

Ed Kiefer was named captain of the team with Robert Thacker, Lee Redard, Herb Young and Paul McCall nabbing the majority of their team's points.

"THEY HAD LOTS ON THE 'BALL'"

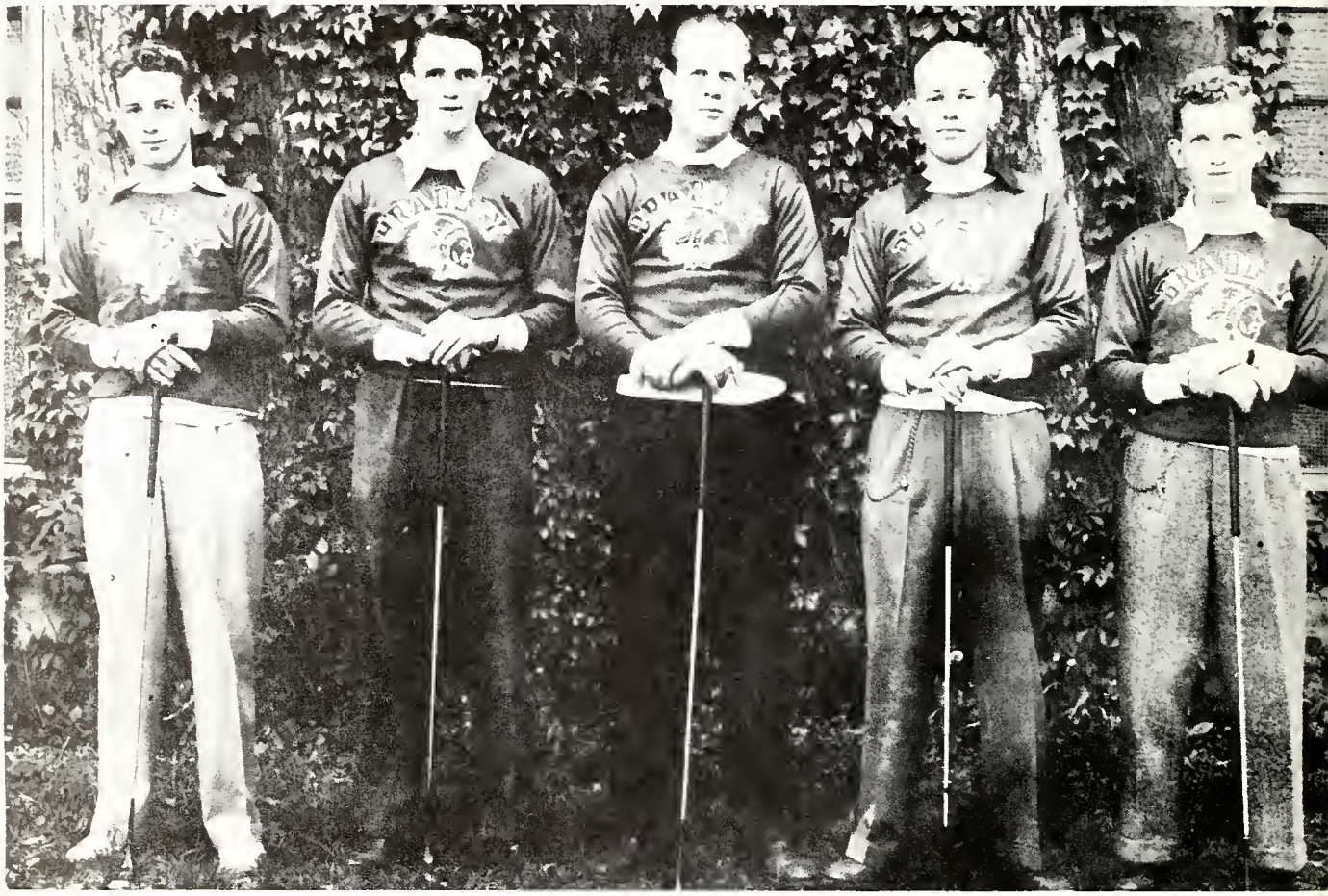

Szold, Demgen, Nutter, Leu, Capt., Armstrong.

GOLF 1940

Captain:—Bob Leu, Peoria.
Manager:—John Heisel, Peoria.

Bradley 5	Armour Tech 3	Bradley 4	Beloit 8
Bradley 1½	Monmouth 10½	Bradley 5	Armour Tech 7
Bradley 8½	Knox 3½	Bradley 9	Knox 2
Bradley 9½	Western State 2½	Bradley 9½	St. Ambrose 2½
Bradley 8	Millikin 4	Bradley 5½	U. of Iowa 14½
Bradley 8	St. Ambrose 4	Bradley 8½	Normal U. 3½
Bradley 1	Ill. College 5	Bradley 8½	Ill. College 3½
Bradley 8	Monmouth 4	Bradley 9½	Ill. Wesleyan 2½
Bradley 5½	Ill. Wesleyan 3½	Bradley 4½	Western State 4½

Won 13 Lost 5 Percentage .722

I. C. C., SECOND Place

Bradley's golf team, although it failed by one stroke of again winning the conference championship, experienced perhaps the most successful season in recent years when the Braves won thirteen matches while dropping but five and finished second in the annual conference tournament.

Coached and Captained by Bob Leu, the Braves lifted their percentage over the preceeding year by 30 points, whipping every team in the conference at least once and making a good showing against the University of Iowa.

However, Leu and Bob Demgen, No. two man, were lost to the team at the close of the season leaving only Art Szold, No. one stroker, and Bob Armstrong, No. three man, back for the 1941 season. But the Braves were looking forward to another good year in that Lyle DeKalb and Dave Jensen were freshmen and would be eligible for competition during the coming year.

Captain Leu, Charles Nutter, Demgen and Armstrong were awarded minor letters and Szold was given a major "B" for being runner-up in the individual competition of the I. C. C. tourney.

"NICE GOING BOYS"

Back Row: Thompson, Moyle, coach, Heisel.
Front Row: Hazzard, Szold, Davis, captain, Slizewski, Favorite.

SWIMMING 1941

Coach—William Moyle (University of Iowa)
Captain—George Davis, East Peoria, Ill.

SCORES

Dual Meets:			
Bradley	26	Illinois Wesleyan	40
Bradley	40	Illinois Wesleyan	26
Bradley	42	Knox College	33
Bradley	37	Grinnell College	36
Bradley	29	Wisc. Tchrs. Coll.	28
Triangular Meet:			
Bradley	38	Illinois Wesleyan	32
		Augustana	24

Won 5 Lost 1 Pctg. .833

Fourth Place—I. C. C. Meet, Naperville Ill.

Bradley's swimming team experienced one of the most successful seasons in recent years when the tankers, coached by William Moyle and captained by George Davis copped five out of their six dual meets. The Techsters opened the season with a loss to Wesleyan and then defeated the Titans in a return meet as well as Knox College, Grinnell College, Augustana and Wisconsin Teachers. In the conference meet at Naperville, the Braves were scheduled to give the Champions, North Central a close meet but the Indians faltered in the opening race and were never able to catch the other teams.

To mention swimming and not include George Davis would be foolish here at Bradley. George was a one-man team in himself, being defeated only once in the entire season. In the conference meet he set an all-time record in the 220-yard freestyle race, besides copping a gold medal in the 100-yard sprint. His absence next year will be Bradley's biggest minor sports' loss.

"GRUNTS, DECISIONS AND PINS"

Front Row: McGinn, Kull, Morrison, Moran, Van Ness, Coletta.
Back Row: Lauck, Manager; Trumpold, Thatcher, Coach Moyle, Smith, Student Coach; Lane.

WRESTLING 1941

Coach: Wm. C. Moyle (Iowa).

SCORES

Bradley	12	Northwestern	16
Bradley	13	Normal	19
Bradley	21	Northern St.	13
Bradley	27	Northern St.	5
Bradley	11	Normal	15
Bradley	0	Iowa	30
Bradley	14	U. of Chicago	16

Won 2 Lost 5 Percentage .285

Third Place in Wheaton Invitation Wrestling Tournament.

Coach William Moyle, director of minor sports, began laying the foundations for "big scale" wrestling during the 1941 year as he worked with his grapplers in a schedule of seven matches.

Although the Braves won but two encounters while dropping five, it must be noted that the schedule included three Big Ten university squads in the University of Iowa, Northwestern and the University of Chicago. Against Northwestern Bradley lost by but four points, the final outcome being 16 to 12 in favor of the Wildcats. Against the University of Chicago, the score was even closer as the Braves bowed, 16 to 14. The two Bradley victories came when the Moylemen toppled Northern State Teachers, 21 to 13 and whipped the Teachers in a return match, 27 to 5.

Fred Trumpold was named captain of the team, the heavyweight winning for the second straight year, the heavyweight honors of the Wheaton invitational tournament, a meet in which the Techsters placed third as Harold Morrison, Jack Moran and Ralph Coletta all scored points.

"WHAT'S YOUR 'RACQUET' BOYS?"

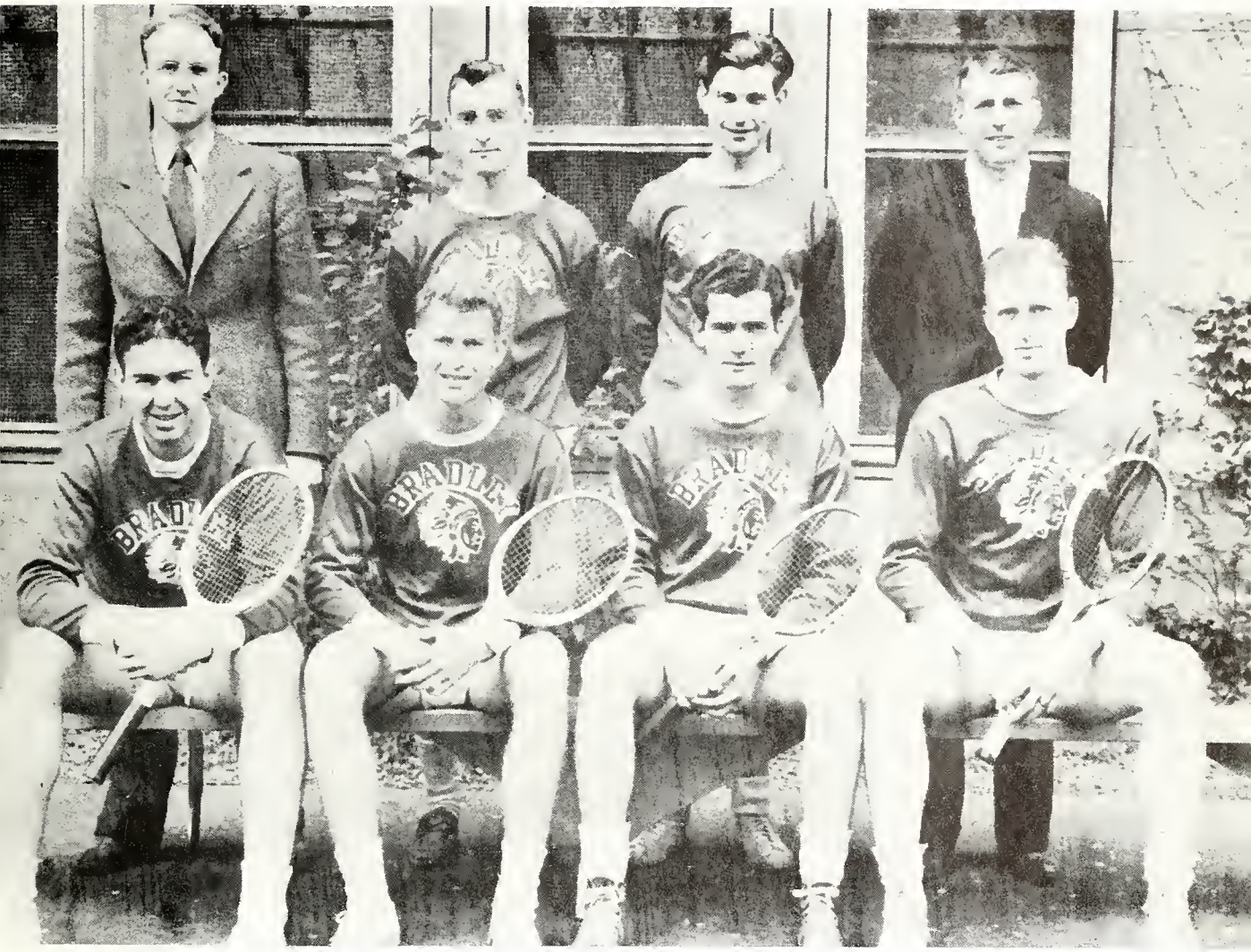

Back Row: Heisel, Manager; Pfeiffer, Handley, Moyle, Coach.
Front Row: Davis, Shofe, Starrick, Personnett.

TENNIS 1940

Coach: Wm. C. Moyle (Iowa).
Manager: John Heisel, Peoria, Illinois(Minor Sports).

MEETS

Bradley 1½	Knox 4½
Bradley 0	Normal U. 6
Bradley 0	Ill. Wesleyan 6
Bradley 1	Knox 5
Bradley 2	Normal U. 4
Bradley 6	Western State 1

Won 1 Lost 5 Percentage .167

A sport in which the Braves once were ranked as one of the strongest small colleges in the country, was Tech's poorest sport during the 1940 year as the Braves won only one encounter while losing five.

However, the outlook for the 1941 season was brighter in that Lettermen Bob Davis and Richard Shofe were to return along with several promising frosh stars. Bradley bowed to Knox, Normal and Illinois Wesleyan, before turning in a victory against Western State in the last match of the year. Shofe and Davis were awarded minor letters and John Heisel was awarded his numerals and jersey as minor sports manager.

"THEY PUT THE 'B' ON US"

First Row: K. Kennett, D. Richardson, F. Trumpold, G. Davis, H. Berger, H. Young, C. Griffin, R. Thompson.
Second Row: A. Szold, B. Whiteside, K. Olson, M. Asa, R. Sutton, D. Howell, T. Homyk, B. Demgen, L. Leonard.
Third Row: J. Law, B. Markoski, J. Knezovich, H. Schindler, R. Strand, D. Case, P. Tiddens, L. Redard, W. Starrick, C. Webster.

1940-1941

The Bradley "B" club has been very active during the past year. During the first semester President Chuck Pitcher appointed Don Schooley in charge of the "B" club stag party. This very successful event was held at Don Schooley's cottage. During the second semester after electing Paul McCall president the Bradley "B" club sponsored one of the best attended dances of the college year with Harry Schindler taking full charge.

Again taking charge of one of Bradley's oldest traditions of the "green hats" for freshman boys was Jack Digman as chief of the "hair clipping" department. Also in the second semester, induction of new members was held between halves of the Bradley-Temple game. The members taken in at this time were all lettermen of spring sports of the preceding year and also sophomore football men.

The year ended with the "B" club supporting the ticket sale of the conference track meet.

W. A. A.

Front Row: Jane Case, Hockey Manager; Jean Joos, Ind. Representative; Ruth Bohl, President; Pearl Neumann, Officials Club; Janis Fox, Volleyball Manager; Mary Ellen Chase, Basketball Manager.
Second Row: Marg Brown, Archery Manager; Ruth Terry, Badminton Manager; Ruth Tyler, Publicity Chairman; Dorothy Cowperthwaite, Sigma Chi Gamma Representative; Jane Stepzinski, Delta Kappa Representative; Dorothy Janssen, Tennis Manager; Cherie Lidle, Swimming Manager.
Not in picture: Frances Day, Secretary-Treasurer; Kay Walker, Lambda Phi Representative; Margie Viegel, Bowling Manager; Marna Fox, Baseball Manager; Miss Frances Dillon, Advisor.

Front Row: Edna Mae Lewis, Mary Ann Streid, Evelyn Harmening, Margaret Healy.
Second Row: Victorine Waldschmidt, Marg Jones, Velda Taylor, Jean Holmes, Pauline Trego, Ruth Terry.

WOMEN'S SELF-GOVERNMENT BOARD

BLOCK AND KUHL CO.

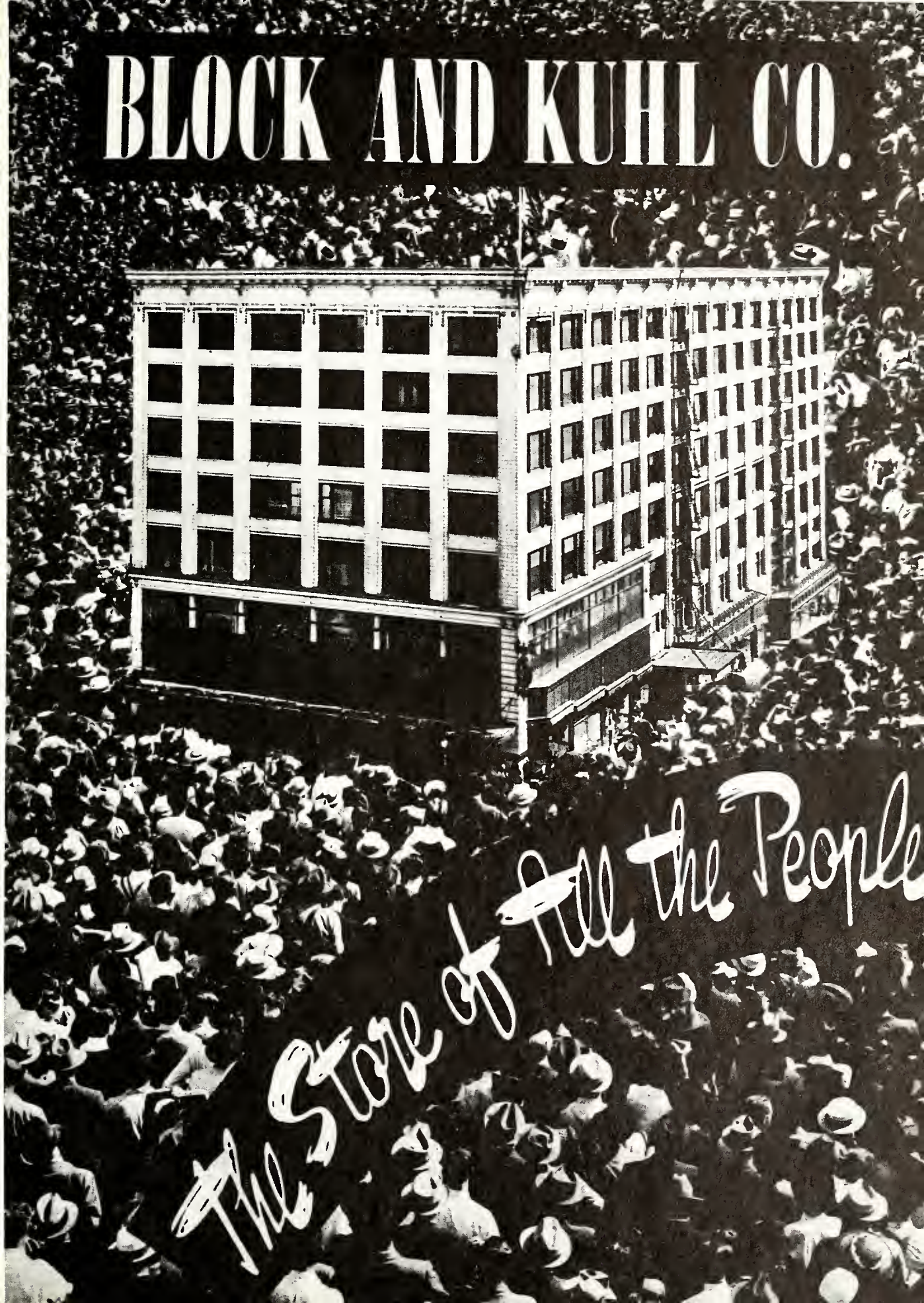

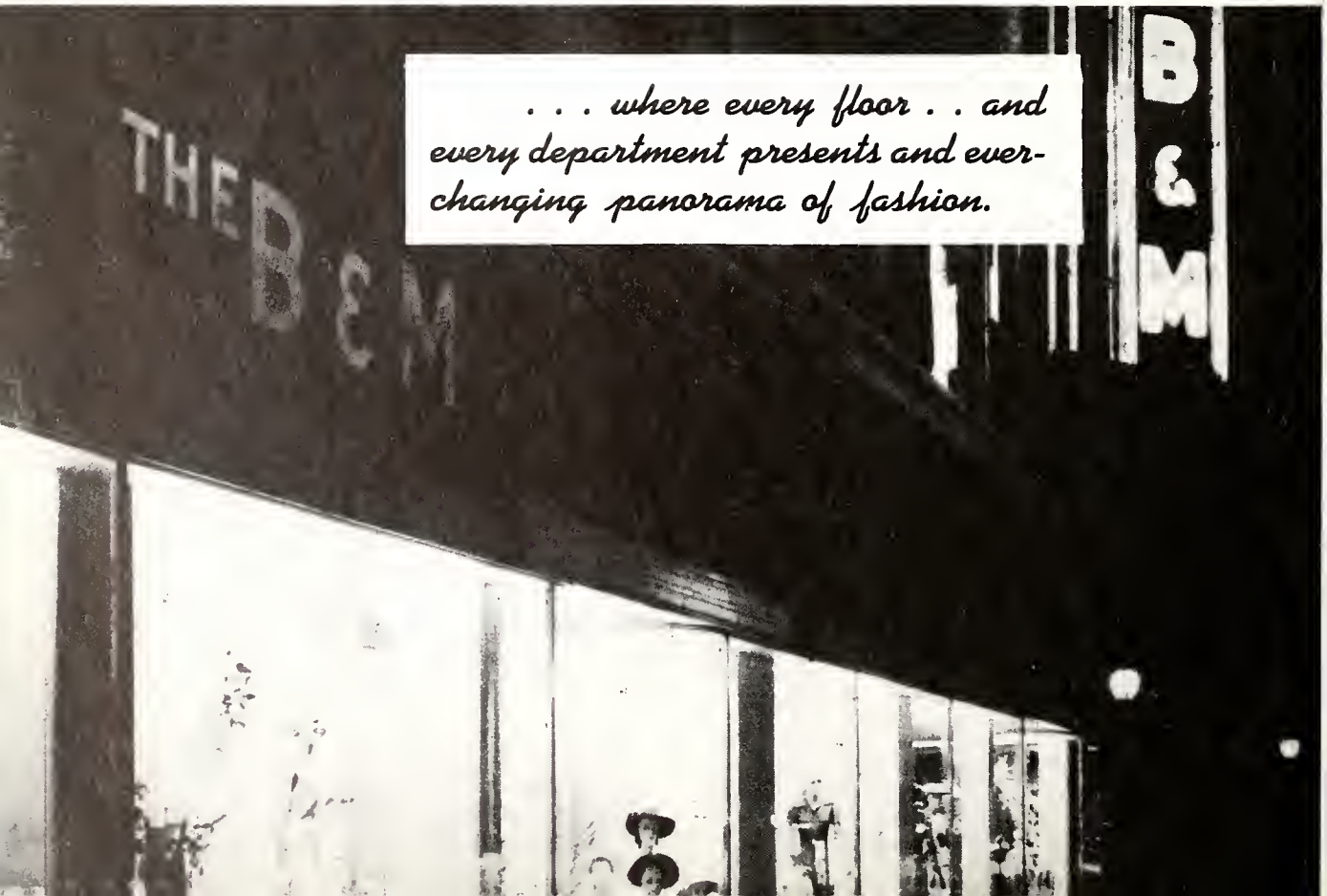

. . . where every floor . . and every department presents and ever-changing panorama of fashion.

Distinctive Photography . .

from the studios of

Charles W. Ringel

BOB HALLER
in sport clothes
from
THE SCHRADZKI CO.

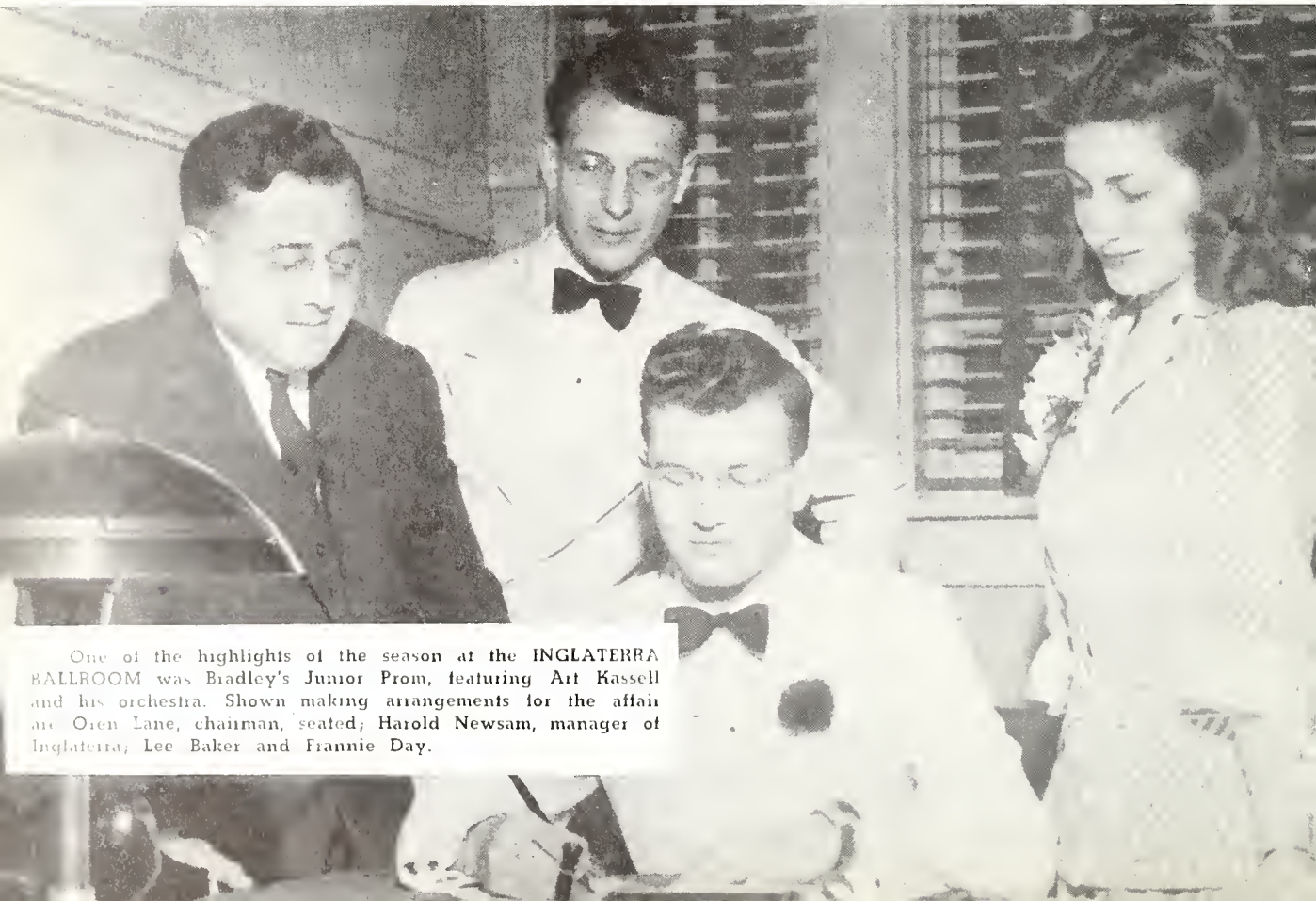

One of the highlights of the season at the INGLATERRA BALLROOM was Bradley's Junior Prom, featuring Art Kassell and his orchestra. Shown making arrangements for the affair are Oren Lane, chairman, seated; Harold Newsam, manager of Inglaterra; Lee Baker and Frannie Day.

The 1942 Polyscope covers and bindery work were produced by

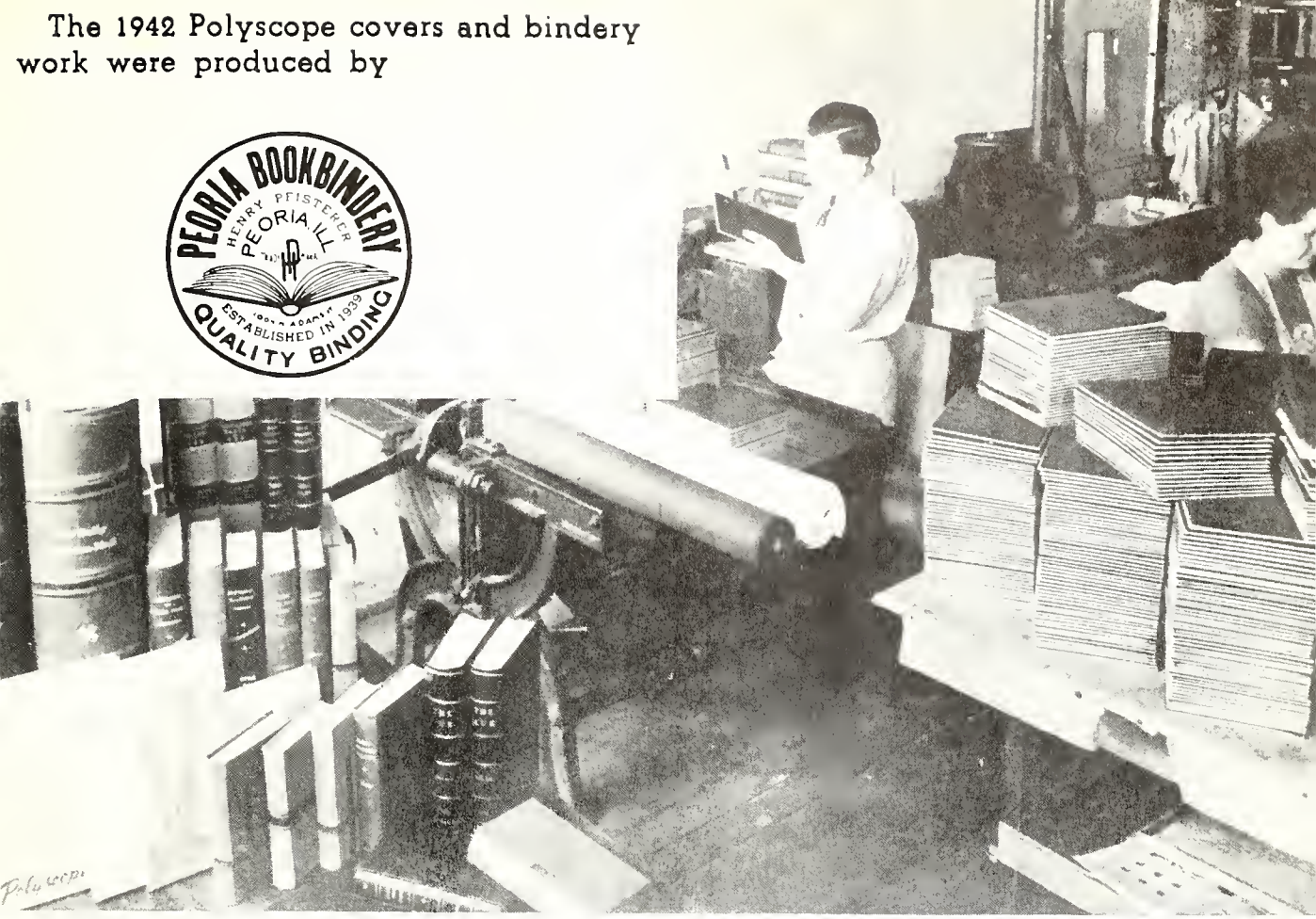

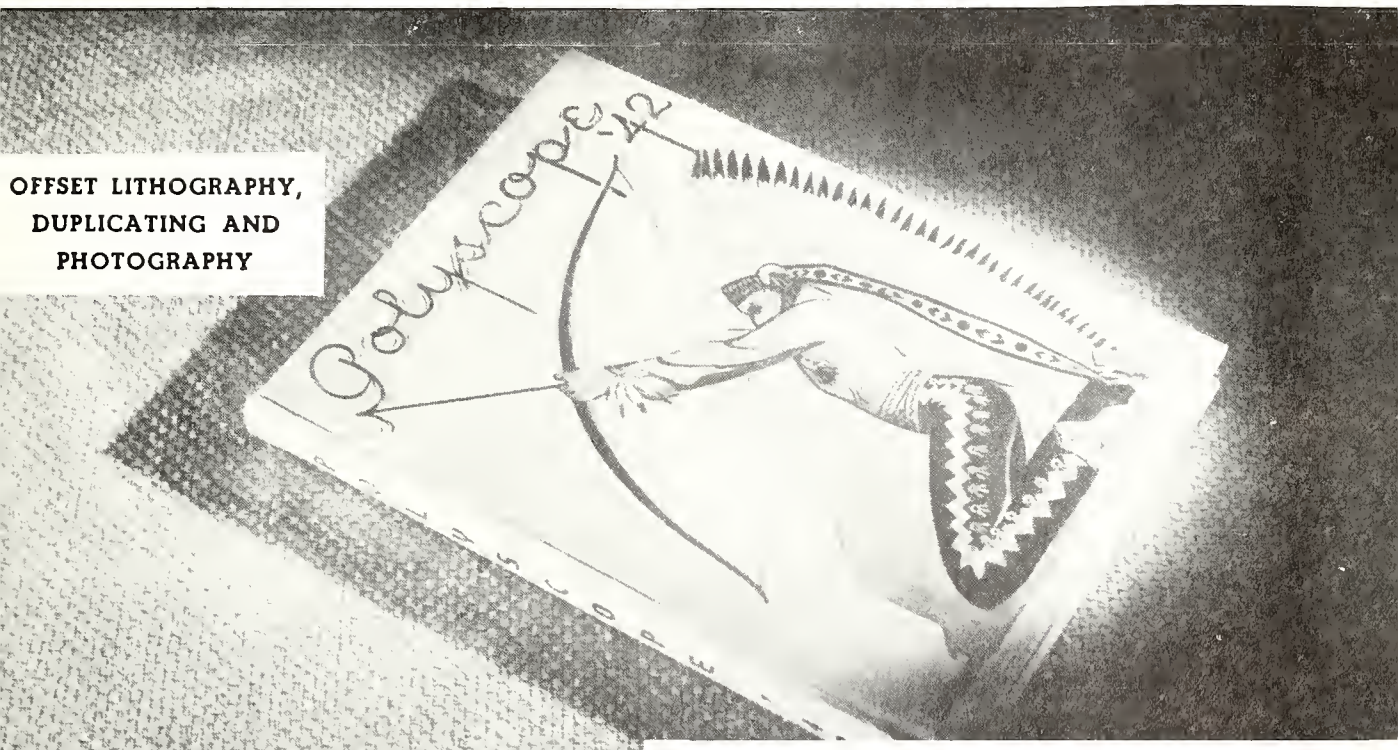

OFFSET LITHOGRAPHY, DUPLICATING AND PHOTOGRAPHY

The Litho-Craft Co.
423 Alliance Life Bldg.
Peoria, Ill. PHONE 3-4415

Klein's

Is A Store For
"YOUNG PEOPLES
FASHIONS"

MARJORIE WEBER
Bradley Co'ed
ears an exclusive Klein'
etty Vogue jacket crea-
on with chic pleated
rt

DICK DAVISON
Bradley Senior
models a Klein's s
land sports coat w
matching slacks in
trasting color.

BERGNER'S

Jane McClugage knows the joy of living in these easy, smart "Surtkist" rayon

Betty Barclay says it's a gay, wide,
tiful world when she plays in this b

Benz ART STUDIO

713 HAMILTON
PEORIA, ILL.

- Dance Programs
- Landscapes
- Murals
- Portraits
- Christmas Cards
- Bookplates
- Baby Announcements

This is a Sample of Our Silk-Screen Processing

BRADLEY has unusually large curricular offerings for a small college. Besides regular liberal arts courses, there are departments in business administration, home economics, industrial education, music, art, and nursing. It has a national reputation.

Bradley is on the approved list of the Association of American Universities and the American Association of University Women. It is accredited by the North Central Association of Colleges and Secondary Schools as a degree-granting institution; by the University of Illinois with Class A standing, and by the Illinois State Department of Public Instruction.

Bradley Hall Where Freshmen Will Register Next September

COURSES

I. General College

Four-year curricula leading to an A B or B S degree

Division I. Humanities

Art, English, Journalism, and Speech
Foreign Language and Literature
History and Appreciation of Music
Philosophy, Introduction to the Humanities

Division II. Social Studies

Economics, Education, History,
Library Science, Political Science,
Psychology, Sociology,
Introduction to Social Studies.

Division III. Sciences and Mathematics

Astronomy, Biology, Chemistry, Hygiene,
Mathematics, Physics, Introduction to Biological Sciences, Introduction to Physical Sciences.

II. Business Administration

Four-year course leading to the B.S degree. Accounting, marketing, advertising, salesmanship, business law, finance, insurance, secretarial training.

III. Home Economics

Four-year course giving the B.S. degree Foods, clothing, and textiles. The work is offered to those who desire (1) A general knowledge of the subject matter relating to economic, scientific, and social problems of the home as a part of their liberal arts education, (2) To enter the field of institutional administration as dietitians, directors of lunch rooms, or cafeteria managers; (3) To teach Home Economics in elementary and secondary schools. This work meets the Smith-Hughes requirements.

IV. Engineering

General engineering course leading to B.S. degree and freshman and sophomore years in architectural, mechanical, electrical, chemical, and civil engineering

V. Industry and Teaching Industrial Arts

Curricula leading to B.S degree.

The Division of Industry and Teaching Industrial Arts is responsible for teaching two types of students: (1) those desiring to prepare for entrance into some industrial occupation, and (2) those who desire to secure preparation for teaching Industrial Arts, Automobile Maintenance and Repair, Drafting—Machine, Mechanical and Architectural; Electricity; Metalwork — General metal, sheet metal, forging, machine shop; Printing; Woodwork — Bench, furniture making, carpentry, millwork and pattern making.

VI. Pre-Medical

A course preparing students to enter medical colleges, meeting the requirements of the American Medical Association Special course for nurses.

VII. Law (a combination course)

To students wishing to enter the profession of law or medicine, Bradley offers the opportunity for a combination course with the professional colleges of co-operating universities, making it possible to secure the baccalaureate and professional degrees in one year less than the usual time.

VIII. Music

The College of Music offers four-year courses leading to the A.F., B.S., or B.M degree Piano, organ, violin, voice, public school music, and dramatic art. Special catalogue sent on request.

IX. Art

The School of Fine and Applied Art offers four-year courses leading to the B.S degree Departments of painting, sculpture, design, and commercial art.

X. Public Service

This course of study is designed to meet the needs of students looking towards the professions of public administration, social work, and law.

XI. Vocational Courses

This work includes courses for draftsmen, woodworkers, metalworkers, machine shop practice, automobile, applied electricity, aviation.

XII. Horology

Watchmaking, Jewelry, Engraving

CO-OPERATIVE PLAN — Bradley will accept a limited number of students who are interested in securing a college education on the co-operative plan that has been so successful in over twenty leading colleges and universities

High grade, earnest students accepted on this plan will devote their entire time during 1941-42 in college in the course of their choice At the end of the year they will be assigned to one of the co-operating companies, enter employment on regular pay, working one semester, return to college the next, and complete the work for a degree in five years. The advantages of this plan in motivating college work, understanding industry, helping the student to be self-supporting after the first year, and in securing employment after graduation are obvious The college will select students for this plan only after a careful analysis of the applicant's ability, desires, and personality Immediate preliminary correspondence and conference are invited.

BRADLEY POLYTECHNIC INSTITUTE

Peoria, Illinois

Address the President
DR. FREDERIC R. HAMILTON

Jeanne Thomas

Dear "Elaine"

Since my roomie wrote at the top, well — ! If I stay at the A K house next year, I'll miss those nightly trips to Gibbs', "bull" sessions, etc. It's been fun rooming next door! The Best of Luck!!

Love,
Marge Holt

Hi Elaine:
gal! Here's to a swell
H. Dec. Don't forget our
tied the furniture together.
See you later.
Love,
Marjorie Clegg

Dear Elaine:
To a fellow Bureau Counselor!
Here's hoping we see you this
summer.
Love,
"Marty"

[illegible]